

**Friday  
and  
Saturday,  
Aug. 17-18**

	Min.	Max.	Precl.
Wednesday, Aug. 8	83	86	0.30
Thursday, Aug. 9	87	79	0.00
Friday, Aug. 10	80	80	0.00
Saturday, Aug. 11	54	80	0.00
Sunday, Aug. 12	62	82	0.64
Monday, Aug. 13	69	74	0.00
Tuesday, Aug. 14	65	77	0.00

Charity begins at home, and  
justice begins next door.  
—Dickens

**SUBSCRIPTION \$3.00 PER YEAR**

Race for boys under five—Jim  
 Gaulty; girls under five—Win-  
 nifer Boyer; boys six, seven and eight  
 —Maurice Elliott; girls,  
 seven and eight years old—  
 Mary Slane.  
 Five times around pole stant—  
 7, 10 and 11 years old—Earl  
 Gaulty; for girls the same age—  
 Irla Johnson.  
 Hulloon race for boys—Charles  
 ne.  
 Cardboard disc stant for girls  
 11 years old—Rose Slane, Su-  
 Forner, Mary Weir.  
 Penny search for children under  
 —Roger Howard (41 cents).  
 Bubble gum contest — Janice  
 phenas.  
 Big boys race (13 and over)—  
 Johnson; for girls, same age  
 Slane; Forden; 12-year old girls

Southwest this summer.  
(Continued on page six)







## THE LETTERBOX

July 26, 1962

Dear Editor:

I desire to tell you of my pleasure of having returned to Chelsea after a six-week study period in North Carolina.

I attended the 1962 summer counseling and Guidance Training Institute at North Carolina State College in Raleigh, N. C.

This program was sponsored under the provisions of the National Defense Education Act of 1958. One of the main purposes of these programs is to train school counselors in knowledge and skills of identifying gifted and talented students and counseling with them and their parents.

I attended this program under a complete scholarship, which allowed in part also for family expenses.

Under similar provisions I also attended the 1960 summer institute at Missouri University. There the emphasis was on advanced counseling theories, advanced statistical methods, and the nature of the gifted child.

This summer's training furthered my skills and understandings in administering the Stanford-Binet Intelligence Scale, 1960 revision, the Wechsler Intelligence Scale for Children, and the Wechsler Adult Intelligence Scale, and the uses and interpretation of the results. These instruments are administered to children and adults on an individual basis and consume the vicinity of two hours per administration. My previous training and experiences include also the uses of interest inventories, achievement and aptitudes tests, and personality inventories.

In spite of the warm weather in the land of cotton and tobacco, I enjoyed working with a number of very gifted students and their parents. Two trips to the Atlantic beaches, one to Cape Hatteras during gale strength storms, during which I gained on the Outer Banks knee deep practically in sand-waters, added vacation atmosphere.

I loved the food and sights, but found it hard to adjust to the vast differences in some cultural values.

It is so comfortable to be back in the relative freedom of outlook in life in the North. In fact, some of the signs on doors and other locations, the distinct lines drawn between whites and colored, the dense expressions of religious blues, made me feel as if I were again under Hitler-like occupation conditions, yet as one of the privileged class.

Unintentionally, yet in every respect in the raw, we students and some professors "integrated" the "de-luxe" white city recreation facility during one of our institute times. No physical harm resulted to anyone, but this probably was due to the immediate arrival of armed law enforcement officers, who stood by in order to discourage the large number of white managers and a number of white men who were quite indignant at the occasion.

You see, those who planned the vacation simply forgot that two of the members of the institute

## PERSONALS

Mr. and Mrs. Emerson Wheeler and son, Leon, are now living at 20700 Solo Church Rd., and Mr. Wheeler has returned to his work with the Washtenaw County Road Commission Chelsea Yard. Since Oct. 1, he had been stationed with the Army Reserves at Granville City, Ill., after being recalled to service.

Mr. and Mrs. Charles Adkins and daughter, Susan, accompanied by their grandmother, Mrs. Grace Case, spent the week-end at Pikeville, Ky., where they visited the former's mother, Mrs. Leonard Adkins. Mrs. Adkins had left the hospital where she had been confined for some time and is staying at the home of her mother-in-law, Mrs. Basil Adkins. Her present address is Box 250H, Route 11, Pikeville, Ky. Among other recent guests of Mrs. Adkins were M. S. Huggins, minister of the Chelsea Church of Christ, with Mrs. Huggins, who made a special trip to Pikeville to visit her. She is hoping to be able to return to Chelsea eventually.

are colored and that the facility has some rules in respect to who or what may not enter. But I was as much involved in my feelings probably as my fellow students and professors from Minnesota, Wisconsin, Texas, Mississippi, and New York. And probably this was even more meaningful an experience to the students, professors, and townspeople on the spot who maybe never before have come to grips with facing their own true feelings.

On the whole, though, I really most sincerely must say that there are many, many wonderful and most hospitable people in the South. I feel lucky in this respect—wherever I have been in my life, Chelsea included, I have been fortunate to meet many more "good" people than outright "bad" or destructive people. This is true even in the case of my short wartime stay in Nazi Germany.

By the above I do not mean to imply that I prefer to work with the talented students mainly. In fact, it is the great variety in abilities, interests, family backgrounds, and personalities, which make my job thoroughly enjoyable.

I also try to accommodate those who have completed the high school level, and are at work or study elsewhere on advanced level. Even though I am only one counselor for our four schools, and at least another person is needed just to cover adequately the numbers in the junior and senior high schools, I try to serve also concerned adults in our community. My training and available information is not limited only to educational problems. They, in fact, include personal, as well as, vocational problems.

One of the greatest needs in Chelsea is for co-ordinated flow of information between the businesses and industry and the schools, as well as the available adult manpower pool. Unfortunately we as yet have no organized approach to more adequate utilization of available jobs and manpower.

Most sincerely,  
George R. Bergman.

## Korean Orphan Child 'Adopted' by Local Woman Through Relief Agency

Yesterday was the 10th birthday of Shin Bok Hee, in Korea and somewhat in the nature of a birthday gift, she has been assured of a year's financial assistance as an "adopted" child of a Chelsea woman—Mrs. B. R. Donaldson of Cavanaugh Lake.

The "financial adoption" project is handled through the Foster Parents' Plan, Inc., 352 Park Ave. South, New York City. "Foster Parents" under this plan contribute \$15 a month toward the child's support for a year. Of this sum, the child receives \$8 each month as an outright cash grant. The remainder is used for periodic food and new clothing packages, translations of letters, medical services and education.

The present financial adoptee of Mrs. Donaldson replaces a Korean girl adopted several years ago. That girl no longer needs the particular help provided under this plan and makes it possible for Shin Bok Hee to receive the assistance.

Acting on the father's request, in 1959, the child was brought to the orphanage by her mother. He had learned all about his work through a nurse employed there and he requested that his daughter be admitted to live at the orphanage. He explained that the child's mother had died when Bok Hee was born. He had cared for the child in their native village of Ha Dong Gun in the Province of Kyongsang Namdo, until Communist units overran the vicinity. The father and child then fled and went to Pusan where he had earned a livelihood as a day laborer. However, early in 1959, the father became ill with an internal ailment and could no longer support the little girl. Acting on the father's request, the orphanage authorities agreed to accept the little girl and the father left and has never been heard from since.

The child attends classes of the fourth grade in the primary school. Foster Parents' Plan is a non-sectarian, non-profit, non-propaganda, independent, government-approved relief organization which provides children who are orphaned, distressed, or otherwise made destitute with the care, education, and moral support they need.

Foster Parents' Plan, which has rehabilitated more than 70,000 children on a personal basis since its founding in 1937, is now helping more than 27,000 youngsters in Greece, Italy, Korea, France, Viet-

## Kitchen Band Is Popular at State Fair

A unique kitchen band contest, in which 75 percent of the 10 or more members must be 60 or older, will highlight the annual Oldtimers Day program at the Michigan State Fair on Thursday, Aug. 30.

Kitchen bands were so popular last year among senior citizen groups that the contest now has become an annual event.

Contestants may play two or three numbers, not to exceed a total time of 12 minutes. Novelty numbers and original costumes are encouraged.

Among other features of Oldtimers Day activities will be a Nimble 60's crocheting contest for men or women 60 years or older. Each entrant must have his or her crocheted hook, size 12, a supply of mercerized thread size 50, and the one who completes the most scallops in a half-hour will be declared the winner. Advance copies of the scallop pattern, for those who wish to practice, may be obtained.

In addition, the day's schedule will include the traditional contests for the Oldest Man, Oldest Woman, Longest Married Couple, Prettiest Hat (judged by audience applause), Baldest Head (judged by audience applause), and longest mustache.

Contestants should be at the Music Shell on the Fairgrounds by 1:00 p.m. No pre-registration is required, except for the Kitchen Band contest.

Kitchen Band entry blanks and additional information may be obtained from William Hahn, Director Special Events, Michigan State Fair, Detroit 3.

Dr. and Mrs. Elmer Hammond of Oxford, Miss., arrived here June 28 to join the former's sister and brother-in-law, Mr. and Mrs. Douglas Hoppe on a five-week vacation trip from which they returned here Aug. 2. Dr. and Mrs. Hammond remained here until Thursday and then left to visit points in the eastern part of the country before returning to Mississippi.

Among the places the Hoppes and Hammonds visited on their western trip are Salt Lake City, Bryce Canyon, Zion Canyon, Lake Louise and Banff in Canada, Glacier National Park and Yellowstone Park.

At El Cajon, Calif., they visited Mr. and Mrs. Lyle Robinson, formerly of Crooked Lake, at Los Angeles they were guests of Mrs. Jane Hoppe, and at Clark Fork, Idaho, they visited Mr. and Mrs. Walter Foster. Mrs. Foster is the former Ethel Kilmer who resided in the Chelsea area before her marriage. The Hoppes and Hammonds also attended the World's Fair at Seattle, Wash., and visited Crater Lake in Oregon. They returned home by way of Canada.

## Personal Notes

Dr. and Mrs. Elmer Hammond of Oxford, Miss., arrived here June 28 to join the former's sister and brother-in-law, Mr. and Mrs. Douglas Hoppe on a five-week vacation trip from which they returned here Aug. 2. Dr. and Mrs. Hammond remained here until Thursday and then left to visit points in the eastern part of the country before returning to Mississippi.

Among the places the Hoppes and Hammonds visited on their western trip are Salt Lake City, Bryce Canyon, Zion Canyon, Lake Louise and Banff in Canada, Glacier National Park and Yellowstone Park.

At El Cajon, Calif., they visited Mr. and Mrs. Lyle Robinson, formerly of Crooked Lake, at Los Angeles they were guests of Mrs. Jane Hoppe, and at Clark Fork, Idaho, they visited Mr. and Mrs. Walter Foster. Mrs. Foster is the former Ethel Kilmer who resided in the Chelsea area before her marriage. The Hoppes and Hammonds also attended the World's Fair at Seattle, Wash., and visited Crater Lake in Oregon. They returned home by way of Canada.

## PERSONALS

Mr. and Mrs. Walter Gage of Tucson, Ariz., spent from Saturday until Tuesday here visiting their parents, Mr. and Mrs. Elba Gage and Mr. and Mrs. Leigh Lucick. Their son, Lynn, returned home with them after spending the summer at the Lucick's farm.

Telephone Your Club News  
To GR 5-9581

Always at Your Service  
on the Double Quick!



Looking for heads-up auto service? Look no further. That's us! Always on our toes to serve you promptly, efficiently, courteously!

PURE OIL PRODUCTS

**HANKERD'S SERVICE**

TIRES - BATTERIES - TUNE-UPS - BRAKE SERVICE

PHONE 479-3541  
CHELSEA, MICH.

## HERMIT BUILDS FORTUNE

New York—During most of his life, John Ahrens, 82, accepted food from his neighbors because they felt sorry for the hermit who lived alone. He dressed in rags and rarely left his home.

Ahrens died recently and a New York City Bank revealed that he had an estate of \$1,150,000 which was left to three nieces and a nephew. He made his fortune by wise investments in real estate.

The Museum of Anthropology at the University of Michigan serves as a research center for the study of American anthropology and Far Eastern ceramics.

There are 84 "Friends of the Library" groups in Michigan totaling 10,000 members who work for the development and improvement of the state's libraries.

## INVITATION for BIDS

Bids will be accepted by the Chelsea School District Board of Education until 8:00 p.m., August 21, 1962 on the following:

1. BUS FLEET INSURANCE
2. REGULAR GAS
3. NO. 2 FUEL OIL
4. 1/2 PINTS OF MILK

Specifications may be secured at the Office of the Superintendent of Schools

**CHELSEA SCHOOL DISTRICT**  
PAUL E. MANN, Secretary

# SIDEWALK DAYS

## RED HOT VALUES

Friday & Saturday, Aug. 17-18

### SENSATIONAL PURCHASES! DRASTIC MARK-DOWNS

Make This Event a Great Money-Saving Opportunity!

We asked our regular resources for Sensational Buys . . . They all responded with Salesmen's Samples and regular stock at unheard of low Prices. This coupled with our willingness to sell at extraordinary low mark-up, will make these two days long remembered for value. Come! Buy!

<b>12 ONLY SUMMER BLANKETS \$3.75</b>		<b>18 Only Colored Sheet Blankets \$1.50</b>	
Regular \$4.98 to \$5.98 value. Florals, Etc.		Made to sell at \$2.98. Extra large	
<b>49¢ 36-in. PRINTED FLANNEL</b>	<b>ONE LOT LADIES' LINGERIE</b>	<b>ONE LOT WOMEN'S PANTIES</b>	
Prints for Gowns, Slips, Pajamas, etc. Extra Special	<b>35¢</b>	Regular \$2.98 values. Slips, Gowns, etc.	<b>\$1.50</b>
<b>\$1.00 BEACH BAGS</b>	<b>49¢ GIRLS' PANTIES</b>	<b>29¢ GIRLS' PANTIES</b>	<b>39¢ Startex DISH TOWELS</b>
Rubber lined. Colors and Patterns	<b>50¢</b>	Sizes 6 to 14 years Knit Cotton	<b>35¢</b>
<b>\$2.98 MEN'S SHIRTS</b>	<b>89¢ VINYL COATED LINERS</b>	<b>35¢ GALAWAY WASH CLOTHS</b>	
These are Salesmen's Samples	<b>\$1.50</b>	6 ft. long by 18 in. wide for Counter Covers, etc.	<b>69¢</b>
<b>60x76 PLAID BLANKETS</b>	<b>21x33 THROW RUGS</b>	<b>21x36 LOOP RUGS</b>	<b>19¢ WASH CLOTHS</b>
Regular \$1.98 values. Use for sheets	<b>\$1.30</b>	Regularly \$1.49. A wide variety of colors	<b>\$1.00</b>
<b>30x40 BABY BLANKETS</b>	<b>\$1.00 BARBECUE APRONS</b>	<b>69¢ EVENKNIT HOSIERY</b>	
\$1.00 value. 1st quality Peppercorn. Lots of colors	<b>65¢</b>	Printed Suiting. Gay patterns	<b>2 for \$1.10</b>
<b>SALESMEN'S SAMPLES MEN'S SOX</b>		<b>SALESMEN'S SAMPLES BOYS' POLO SHIRTS</b>	
\$1.00 Values	65¢	\$2.98 Values	\$2.00
49¢ Values	50¢	\$2.49 Values	\$1.95
69¢ Values	45¢		\$1.68 Values
A Large Variety		Sizes for Back-to-School	

Talk about Discount Store Values . . . when you visit Anderson's 2nd floor you get the utmost in value regardless of type of store . . . for here you find Quality Brand Name Merchandise at the lowest of low prices. Visitors from all over the nation have found this unusual Bargain Floor of great interest and are selecting arms full to take back home.

On the Sidewalk and in Our Store you'll find hundreds of items not advertised that represent Excellent Value. Save at least 50c on the Dollar on season-end goods. Come Prepared To Save. Sale starts at 9:00 o'clock on Friday . . . Open until 9:00 Friday Night.

# ANDERSON'S

Where Friendly, Courteous Service  
Makes Shopping a Pleasure

## NOW OPEN RECORD MART

114 North Main Street  
(In Sylvan Hotel)

We invite you to stop in and hear and see our complete selection of 45's and albums.

## VILLAGE TAXES ARE DUE and PAYABLE

At the Office of the  
VILLAGE TREASURER, WALLACE WOOD

105 S. Main St., Chelsea, Mich.

DEADLINE: SEPT. 20, 1962

Hours: 9 a.m.-5:30 p.m. daily; 9 a.m.-2 p.m. Sat.

**WALLACE WOOD**  
CHELSEA VILLAGE TREASURER



# RENT • SELL • BUY • TRADE • HIRE • SERVICE • WANT • ADVERTISE • OPPORTUNITIES

## LOST and FOUND • SERVICE • T • HELP WANTED • EMPLOYMENT

## WANT ADS

### The Chelsea Standard

#### WANT AD RATES

**PAID IN ADVANCE**—All regular advertisements, 50 cents for 25 words or less, each insertion. Count each figure as a word. For more than 25 words add 2 cents per word for each insertion. "Blind" ads or box numbers add 25¢ extra per insertion.

**CHARGE RATES**—Same as cash in advance, with 15 cents bookkeeping charge if not paid before 5 p.m. Thursday preceding publication. Pay in advance—send cash or money order or check.

**CARDS OF THANKS or MEMORIALS**—Single paragraph style, \$1.00 per insertion for 50 words or less; 2 cents per word beyond 50 words.

**DISPLAY WANT ADS**—Rate, \$1.10 per column inch single column width only. 8-point and 4-point light type only. No borders or boldface type. Minimum, 1 inch.

**COPY DEADLINE**—5 p.m. Tuesday, week of publication.

**LOST** bright carpet colors... restore them with Blue Lustre carpet and upholstery cleaner. Chelsea Hardware.

**WORK BENCH**—5 ft. x 32" x 22" pegboard back, drawer. Regular \$21.95 Sidewalk Sale, \$15.00. Merkel Bros.

## PEACHES

All tree-ripened. Pick your own or ready pick. Bring your container.

## CZAPLA'S ORCHARD

1817 Rank Rd., Ph. GR 9-6468

48-QUART COOLER with drain plug. Regular \$6.99. Sidewalk Sale, \$3.50. Merkel Bros.

## Real Estate For Sale

3 Bedroom Home. Gas heat. 2 car garage. Full size lot. All furnished. Priced for quick sale.

4 Bedroom Home. Gas heat. Full basement. Garage. Glassed in porch. Living and dining rooms carpeted. Look this home over.

4 pieces of Income Property. Several good building lots. 1 and 2 miles out.

Several other good buys in homes.

## Kern Real Estate

Phone 475-8563

## METAL ICE CHESTS

Reg. \$9.98. Sidewalk Sale, \$6.00. Merkel Bros.

TAKE ON PAYMENTS—\$4 per month on SINGER SEWING MACHINE. In modern cabinet. Full balance, \$28.10. Phone GR 5-8211.

BRAZIER SIDE TABLE—Regular \$4.95. Sidewalk Sale, \$2.50. Merkel Bros.

## REAL ESTATE

We have several lots for sale, some at lakes. Sizes from 66' to 132' wide and 132' to 610' deep. Almost new modern home at lake, nice beach, fenced with Cyclone fence.

2 Apt. home on Old US-12 E. Upper apt. has 3 large rooms and bath plus utility room. Lower apt. 5 rooms and bath. About 1 acre of ground. Apartments separate in every way from one another. Will finance.

## SCRIPTER REAL ESTATE

Minnie Lesser, Broker. Chelsea Phone GR 6-0794

## SPLASHER POOL

8' diameter, steel sidewall, nylon ties. Regular \$22.95. Sidewalk Sale, \$15.00. Merkel Bros.

## G. G. HOPPER

Painting & Decorating Building Contractors. Phone GR 5-5581. Gregory ALpine 6-2148

## CHILDREN'S LUNCH BUCKETS

With Thermos. Reg. \$2.58. Sidewalk Sale, \$2.00. Merkel Bros.

FOR RENT—3-room upstairs furnished apartment with bath and private entrance, 302 Lincoln St. Phone GR 5-4361.

## WANT ADS

**FAMILY CARE** for elderly people in quiet, modern country home, by the month or lifetime care. Phone Garden 8-2701. References exchanged.

**CHALK BOARD**—3'x12". Regular \$9.95. Sidewalk Sale, \$5.00. Merkel Bros.

## World Book Encyclopedia

Representative.

John McGill

GR 5-8459

FOR SALE—3 white head feeder cattle. Phone 475-8563.

WIDE MOUTH VACUUM BOTTLE—Pint size. Reg. \$2.99. Sidewalk Sale, \$2.00. Merkel Bros.

## Special

4 Bedroom Home on full lot, 2 car garage. Gas heat. Completely furnished. In heart of Chelsea. Can be bought on terms.

## Kern Real Estate

Phone 475-8563

## VEGETABLE BRUSHES

Regular \$1.50. Sidewalk Sale, 10¢. Merkel Bros.

## AUCTIONEER

JOE DAY, Charlotte, Mich. Phone 543-4532 after 5 p.m.

No sale too large, no sale too small. Pick up the phone and give me a call. (Collect).

## LONG HANDLE RUG BRUSH

Reg. \$1.59. Sidewalk Sale, \$1.00. Merkel Bros.

WANTED AT ONCE—Man or woman to supply Rawleigh household necessities to consumers in Chelsea. Full or part-time. A postal card will bring you full details without obligation. Write Rawleigh, Dept. MCH-752-271, Freeport, Ill.

## NEW STOCK

9x12 RUGS

Regular \$6.95

Sidewalk Sale—\$4.88

12x12—\$12.95

12x15—\$16.95

## MERKEL BROS.

FOR SALE—Two 26-inch bicycles, boys; 26-inch bicycle, girls; 20-inch bicycle, boys. Phone GR 5-7471

## AUTOMATIC POP-UP TOASTER

Domination. Reg. \$15.95. Sidewalk Sale, \$10.00. Merkel Bros.

WANT TO RENT—private garage suitable to store furniture in. Phone GA 5-8289.

DECORATED GLASSES—Set of 8. Regular \$1.88. Sidewalk Sale, \$1.00. Merkel Bros.

## CLOGGED SEWER

Reynolds Sewer Service

We Clean Sewers Without Digging. Drains Cleaned Electrically. FREE ESTIMATES. 2-YEAR GUARANTEE. Phone Ann Arbor NO 2-5277. "Sewer Cleaning Is Our Business—Not a Sideshow."

PYREX DISH CRADLE—Fits any casserole, square or round. Reg. \$2.98. Sidewalk Sale, \$1.00. Merkel Bros.

FOR RENT—Bachelor apartment with private entrance and parking space, 163 Orchard. GR 5-4393.

## WANT ADS

**CHIMNEYS BUILT and repaired.** All kinds of cement work. L. D. Quigley. GR 5-8610.

MRS. SMITH please call GR 5-5711 for more information on how to stop moth damage in your home with Berlon Guaranteed Methyl spray. Merkel Brothers.

## A-1 USED CARS

'61 Thunderbird Hard Top

'60 Comet Deluxe 4-door

'60 Falcon Station Wagon

'60 Corvair 4-door

'59 Renault 4-door

'59 Ford Custom 300 2-door

'59 Ford Custom 300 2-door

'58 Ford Station Wagon

'57 Plymouth 2-door

'57 Mercury 4-door

'57 Buick 4-door

'57 Ford 2-door Hard Top

'57 DeSoto 2-door Hard Top

Easy Financing Arranged From \$19.10 per Month

G & W 1 Year Guarantee

2 BIG LOTS

Corner of Orchard & S. Main and 222 S. Main St.

GR 5-3281

## Palmer Motor Sales, Inc.

MINNOW PAIRS—Regular \$2.70 and \$2.95. Sidewalk Sale, \$1.99. Merkel Bros.

## REAL ESTATE FOR SALE

10 ROOM INCOME HOME IN DOWNTOWN CHELSEA with 2 1/2 baths. All carpets. Electric refrigerator, stove, disposal, etc. all included for a right price.

ESTATE PROPERTY LOCATED 2 BLOCKS FROM MAIN STREET IN DOWNTOWN CHELSEA. Has living room, dining room, kitchen, bath and 2 bedrooms. Its vacant and immediate possession can be had.

AN ATTRACTIVE HOME SETTING BACK FROM ROAD AMONG BIG TREES. Has large living room with fireplace, dining room, kitchen, bath, bedroom and screened porch on first floor. 2 bedrooms on second floor. Full basement with gas heat and water heater.

LAKE HOME with oil furnace, fireplace, two baths and large frontage on Crooked Lake. Immediate possession. Also your choice of three fine homes at Cavanaugh Lake.

For complete details and to make inspection of these dwellings, residential, commercial and industrial sites we have for sale in and around Chelsea call

## Alvin Pommerening, Broker

14490 Old US-12 E. Phone GR 5-5491

SKIRT & BLOUSE HANGERS—Set of 3. 12 sets on hand. Reg. \$1.69. Sidewalk Sale, \$1.00. Merkel Bros.

## Gulf Oil Products

Fuel Oil and Gasoline.

## ALBER OIL CO.

8025 Ann Arbor St. Dexter, Mich. Call 426-8113 or 426-8517

## 14-OZ. HIGHBALL GLASSES

Clear. 3 doz. in stock. Reg. 25¢ ea. Sidewalk Sale, 2-for 20¢. Merkel Bros.

FOR SALE—A good business in a small town. Well located with reasonable rent. Groceries, beer and wine take-out, large assortment of baked goods daily, dairy bar, dry cleaning agency. Former's Take Out, phone Grass Lake 4521.

GLASS SALAD PLATES—Regular 25¢. Sidewalk Sale, 10¢. Merkel Bros.

## Clean Your Own Rugs

With Our Amazing Rug Cleaner. Rental charge, \$6.00 per day.

## FRIGID PRODUCTS

Phone GR 9-6651

ALUMINUM FOLDING CHAIRS—Only 3 left at \$3.98. Merkel Bros.

WE REPAIR power lawnmowers. Balmer's Brake Service. Phone GR 5-5131.

## D-CON

1-lb. package

Sidewalk Sale - \$1.19

## MERKEL BROS.

FOR SIGN PAINTING and lettering dial 475-8841.

COVERED STAINLESS STEEL PANS—2-qt., with cover. Only 5 on hand. Reg. \$3.89. Sidewalk Sale, \$2.00. Merkel Bros.

ATTENTION—Your only authorized AVON dealers are Pat Foster, GR 5-8420; Geri Clemens, GR 5-7981; Ruth Wilkerson, GR 5-5741.



"I think the Standard Want Ad meant 80 percent off — when it is on!"

## WANT ADS

BOONTON 4-Qt. molded plastic mixing bowl. 3 in stock. Sidewalk Sale, \$1.00. Merkel Bros.

## SIDEWALK DAYS SPECIALS

Boat Cushions, regular \$8.95. Now \$2.98

Boat Anchors now only \$2.98

Ice Chests, regular \$11.95. Now \$8.50

Baseball Gloves. Reduced 1/2

Electric Fence Units. Reduced 1/2

Bug Bombs, reg. \$1.49. Now 98¢

DuPont Cellulose Sponges

Electric Fry Pans. Reduced 25%

Plastic Planters. Reduced 1/2

Potting Soil. Half Price

Regal Organic Fertilizer

Croquet Sets, regular \$14.95. Now \$9.95

Used Mowers and Garden Tractors

Cut to the Bone

New Power Mowers Drastically Reduced

24" and 30" Monarch Electric Ranges at Wholesale Prices

50,800 B.T.U. Monarch Oil Space Heater, regular \$139.95. Now \$99.95

## Chelsea Hardware

GR 9-6311

## ANCHOR GLASS SNACK SETS

2 on hand. Reg. \$1.98. Sidewalk Sale, \$1.00. Merkel Bros.

FOR SALE—Thomas electronic organ, like new. Four octave key board. Cost \$725. Sacrifice for \$350. GR 5-4291

## SIDEWALK SALES

Station Wagon Specials

1968 Chevrolet \$745.00

1968 Plymouth \$395.00

1968 Ford \$395.00

1967 Ford \$395.00

## Spaulding Chevrolet Sales &amp; Service

POLLY-BROOMS—For floors, carpets, ceilings. Only 7 on hand. Sidewalk Sale, \$1.00. Merkel Bros.

## W. E. FARRELL

## SHEET METAL

INDUSTRIAL AND GENERAL SHEET METAL WORK

115 WEST MIDDLE STREET—CHELSEA

PHONE Greenwood 9-2011

## - FOR SALE -

MODERN, 2-bedroom, lake home, sleeps six. Oil heat, utility room, garage. Price \$8,500. \$1,500 down, owner will finance balance.

IN CHELSEA—Insulated modern house, 5 rooms, bath and utility room, hardwood floors, enclosed porch, modern kitchen, gas furnace, garage, landscaped lot, shrubbery and flowers.

CHELSEA SCHOOL DISTRICT—165-acre farm, good 7-room and bath home, modern kitchen, basement with nearly new oil furnace, electric water heater, attached garage. Large hip-roof barn, 25 cow ties, milk house, large tool shed, chicken and brooder house, private spring-fed fishing lake. Price, \$40,000.

List your real estate with R. D. Miller for fast, efficient service.

HAVE BUYERS FOR CHELSEA HOMES.

## R. D. MILLER

REAL ESTATE BROKER

Office: 15775 Cavanaugh Lake Road

Post Office Box 388 Chelsea, Michigan

Phone: GR 9-5892

## WANT ADS

HOUSE FOR SALE—On lake, 1 1/2 miles from Waukegan. Flood waters. Nearly new, 3 bedrooms, den, full basement, fireplace, carpeting, picture window overlooking lake. Paved road. Price \$20,500, financing available. Shown by appointment. GR 9-5163.

## 2 UMBRELLA TYPE CLOTHES LINES

Regular \$9.98. Sidewalk Sale, \$7.00. Merkel Bros.

FOR SALE—Registered Carriale ram lamb. Beverly Windell, GR 5-8295

2 CAMP COTS—Canvas top, wood legs. Regular \$6.95. Sidewalk Sale, \$4.50. Merkel Bros.

## Sidewalk Sale

TIRE SPECIAL

That's Worth a 2nd Look!

Firestone - Goodyear - Goodrich

1st Line 7.60x14 Blackwall Tubeless

List Price \$30.67

SPECIAL PRICE DURING OUR

SIDE WALK SALE

—\$20.00

Plus old tire and sales tax.

Mounted on your car at no charge.

## Spaulding Chevrolet Sales &amp; Service

2 COSCO BABY JUMPERS

Beige. Regular \$7.95. Sidewalk Sale, \$5.00. Merkel Bros.

For the Best in POLE BUILDINGS

Be sure to see "SMILEY"

call on Write JOHN OVERMORE

Gregory, ALpine 6-8287

## 5-PRINCESS PLASTIC CABINETS

NETS—9 small, 1 large drawer. For cosmetics, jewelry, toilet articles. Regular \$2.98. Sidewalk Sale, \$2.00. Merkel Bros.

FOR SALE—3-bedroom ranch style home, nearly new. Full basement. Two-car garage. Located near new high school. For information call GR 9-7901.

## 1 GUN CABINET

Glass locking door. Reg. \$34.50. Sidewalk Sale, \$25.00. Merkel Bros.

FOR SALE—Walnut veneer bedroom suite—dresser, chest, bed with spring and mattress. Phone GR 5-8187

8 CHICKEN FEEDERS—4 ft. Reg. \$1.75. Sidewalk Sale, 50¢. Merkel Bros.

FOR SALE—2-year-old brick ranch home, attached garage, on 8 acres, carpeted living room, fireplace, kitchen built-in gas heat, 6x10 covered porch, swimming pond. Will sell below cost. Call GR 428-3255, 15905 Sasudora Rd.

## WANT ADS

**HAVE TRUCK**, will make pickups all around town of your useable electrical appliances, china, furniture, clothing and paper. Goodwill of Jackson will be here Tuesday, Aug. 24. For pickup call Wesley Morrison, GR 9-1982

**ELECTRIC TOASTER**—Chrome. Regular \$3.49. Sidewalk Sale, \$2.00. Merkel Bros.

**CUSTOM BALING**—Also will bale hay on shares. Phone GR 9-3597

**ALUMINUM PITCHERS**—7 on hand. With ice guard. Regular \$1.29. Sidewalk Sale, \$1.00. Merkel Bros.

**PEACHES**—Pick your own, 9 a.m. to 4 p.m. Goers Orchards, 20324 Jerusalem Rd.

**WOOL CARPET RUNNER**—27" x 17". Beige tweed, Wilton weave. Only 1. Reg. \$33.15. Sidewalk Sale, \$14.95. Merkel Bros.

**FOR RENT**—Furnished upstairs apartment for two persons. Phone 475-8469 after 5 p.m.

**CLOTHES DRYERS**—Inside, folding type. 3 on hand. Reg. \$5.00. Sidewalk Sale, \$2.99. Merkel Bros.

## SAVE SAVE

Spaulding Chevrolet Sidewalk Sales

5 NEW CARS!!

1—Impala 4-door Sport Sedan

2—Impala 4-door Sport Coupes

2—Bel Air 4-door Sedans

3 DEMONSTRATORS!!

1—Bel Air 4-door Sedan

1—Chevy II 4-door Sedan

1—Chevy II 4



**WANT ADS**

WANTED—Man living Chelsea to work in area. Must be married between 25 and 30 years old and have some mechanical ability. 2727 E. Mich. Ypsi for interview. 712

DO YOU KNOW? That Dutch Boy Porch and Floor Enamel is more durable than other floor paints by actual test. Film is tougher, stands up to heavy traffic. Merkel Brothers.

**HI THERM BOTTLE GAS**  
Chelsea Hardware  
174

**WANT ADS**

FOR SALE BY OWNER—Approx. 20-acre building site on Werle Rd., 3 miles north of Chelsea. Phone GR 9-1831.

FOR SALE—Tonk upright piano in good condition. \$75. Phone GR 9-4553.

**Foundations**  
Brick or Block  
REPAIRING - REMODELING  
ADDITIONS, Etc.  
Call  
**Chet Yoakam**  
Phone 478-8746  
3050 Conlin Rd.

**WANT ADS**

FOR SALE—12 acres good stand second cutting alfalfa. Phone GR 9-2084.

WANTED—Sewing of all kinds. GR 9-6381.

FOR SALE—Large, year-round, 99 ft. Crooked Lake front home. Basement, garage, fireplace, living room carpeted plus separate rental unit (approx. \$1,100 gross). Immediate possession. Minimum \$3,000 down. Phone GR 9-4542. 812

FOR RENT—Furnished modern Sugar Loaf Lake, Sept-June, \$70 per mo. Phone GR 9-4542. 812

FOR SALE—Bed with Beauty rest mattress and spring—odd table. 686 Flanders. 417

**WANT ADS**

FOR RENT in Chelsea—8-room house, Gas Heat. Close to downtown. Phone Normandy 3-4372 after 8 p.m.

**ANYONE FOUND LOOTING**  
trespassing on the property at 13875 Island Park Rd. at West Lake, will be prosecuted. Signed: Eva Vogel, owner. 895

**IT WILL PAY YOU** to drive out and look at our used car selection. Ample parking space. Chelsea Motors, Inc. GR 6-5941-104

**WILL DO CUSTOM BAKING** in my home on order—cake, bread, pies, rolls, cookies. Mrs. Fremont Boyer, 315 West Middle St. Phone 479-1521. 7

**WANT ADS**

**Call Grinnell's MAIL ORDER SERVICE**  
Thirty LP Albums  
America's Top Sellers  
Regular \$2.98 Only \$2.77  
Regular \$4.98 Only \$3.77  
Regular \$6.98 Only \$4.77

By Mail or Come To  
**GRINNELL'S**  
828 South Main Ann Arbor  
Phone NO 2-5687 304

**WOMAN WANTED** for babysitting in my home four days per week, beginning when school starts. Phone GR 9-8277. 7

**NAPOLEON LIVESTOCK COMMISSION CO.**  
Phone KE 6-4201

Auction every Monday, 2 p.m. We have buyers for all kinds of livestock. Order of sale: feeder pigs, dairy cattle, feeder cattle, sheep, calves, butcher cattle, butcher hogs.

**COMPLETE MARKETING SERVICE**  
For trucking to our sale call us or your local trucker. Livestock is insured from the time it is loaded at your farm until it leaves our barn. 842

WANTED—Ironings to do. GR 6-8145. 7

FOR RENT—Farmhouse. Available after Sept. 15. Call GR 9-8881 days; GR 5-5551 evenings. 712

WANTED—Man for dairy farm. Steady employment. GR 9-1366. 7

FOR SALE OR RENT—3 yr. old 2-bedroom home, full basement, 3 or 6 acres. 5840 Stoffer Rd. Chelsea. GR 5-4645. 217

TRAVEL TRAILERS—13-ft. and up; 10x55 ft. trailers. Orlin R. Jones Trailer Sales, Gregory, Mich. Phone ALpine 6-2655. 435

**WANT ADS**

**LOST**—Walker black and tan hound. Reward for return and no questions asked. Phone 479-5255.

FOR SALE—White metal cabinet sink, double well; excellent condition. GR 5-5721.

WANTED TO BUY—Set of 200 grade books. Phone GR 9-2897 after 5 p.m.

FOR SALE—1958 Ford pickup. Good condition. Phone GR 5-5817. 7

**SCHWINN'S TUBULAR RIMS** are 5 times stronger. Schwinn bikes are best. Merkel Brothers, authorized Schwinn dealer.

**WANT ADS**

FOR SALE—1956 Ford Fairlane 2-door. In good condition. \$325. Charles Koenn. GR 9-1806. 7

FOR SALE—Boys and girls bicycles. \$12. Phone 479-4746. 7

FOR SALE—Five-bedroom home at 552 West Middle St. \$650 down or house trailer as equity. Phone GR 5-4001. 8

FOR SALE—1/2 h.p. electric motor. Heavy duty. \$18. 151 East Summit St. 7

**ROOM AND BOARD** for convalescent male patient. Will care for wheel chair or bed patient. Reasonable rates. GR 9-4551. 717

**WANT ADS**

FOR SALE—Year round home on wooded hillside overlooking lake. All modern. Two baths. Phone Detroit 4-9703 or stop at 807 Cavanaugh Lake week-ends. 11

FOR SALE—Upright piano, \$25; box springs and mattress, \$20. Call GR 5-5581. 47

FOR SALE—12' fiberglass boat, steering wheel, deck, windshield and controls. 15 h.p. motor (Evins-Rude) with cover. Boat is in the water. \$375.00. B. Tressler, 1820 Ridge Rd., Cavanaugh Lake. 7

FOR SALE—Portable electric harmonica with attachable legs like new; also portable Westinghouse Stereo-Fidelity phonograph, 4-speed, like new. Call GR 9-2382. 7

FOR SALE—5-family apartment building. Each apartment has private entrance and bath. Phone GR 5-4551. 3

SEWING MACHINE—Singer Zig Zag in lovely wood cabinet. No attachments needed to put on button, buttonholes, blind hems, etc. Must sell. Available on new contract for \$59.82 total or will accept \$6.11 per month. Write Credit Managers, Box AP 22, care of Chelsea Standard. 7

FOR SALE—Open stock Navarre pattern Fostoria crystal. Eight each, goblets, footed sherbets and seven-inch salad plates. Call Ann Arbor 665-4086 after 4 p.m. 7

*the 63's are coming...*  
**WE'RE BLOWING**  
*the LID ON 62's!*



ALL MODELS AVAILABLE



PRICED TO MOVE OUT



COME READY TO DEAL

**'62 MERCURYS**

**CHELSEA MOTORS, INC.**  
3231 Manchester Road Chelsea, Michigan

**THANK YOU**  
I wish in this way to show my appreciation to my neighbors and friends for their many acts of kindness extended to me and my family while I was in St. Joseph's hospital; also for the lovely cards, calls, visits, flowers and many other gifts.  
Mrs. William Detling.

**THANK YOU**  
Thanks to the Chelsea Fire Department, friends, neighbors, and relatives for their help and donations during our fire and later the Woman's Relief Corps for the quilt and donation, our friends at Michigan Bell Telephone Co., for their help in re-building. Everything has been greatly appreciated.  
Mr. and Mrs. John Walz.

**CARD OF THANKS**  
We are deeply grateful to our friends, relatives, and neighbors for the many kindnesses shown our mother and grandmother during her long illness and for the sympathy expressed by means of cards, flowers and thoughtful acts of kindness extended to us following her passing.  
Family of Mrs. Mary Schmitz.

**THANK YOU**  
I wish to thank my friends and neighbors for their many acts of kindness to me and my family during my stay in the hospital. The many cards, plants and visits are deeply appreciated.  
Mrs. Franklin Gee.

**THANK YOU**  
Because it is impossible to thank each of you personally, I wish by this means to express my heartfelt appreciation for the cards, messages, flowers and gifts I received from relatives and friends in Chelsea. Special thanks for the visit of my minister, Mr. Hudgins, and his wife of the Chelsea Church of Christ.  
Mrs. Leonard Adkins, Pikeville, Ky.

**THANK YOU**  
Many thanks are extended to each and every one for all their visits, gifts and cards I received during my stay in the hospital and since my return home. I deeply appreciate the many thoughtful acts of kindness.  
Harry Stoffer.

**CARD OF THANKS**  
I wish to express my sincere thanks to the Chelsea Blood Bank, to my relatives and friends for the cards, visits and flowers during my stay in the hospital and since my return home. Thanks to all.  
Mrs. Raymond Clark.

**Daily Contests for Children Planned At State Fair**  
There'll be great fun for the kids at this year's Michigan State Fair, which has a week-earlier-than-usual run, August 24 through September 3.

Besides the usual "fun at the fair" which the Kiddies Barnyard and other attractions provide, there'll be an expanded program of contests for the youngsters daily from 10 a.m. until noon.

First on tap will be the ponytail contest Saturday, Aug. 25, with length the chief factor in the judging. The next day, Sunday, the blueberry pie eaters will take over with amount consumed in a specified time the main factor (of course, contestants must keep their hands behind their backs).

Both these contests were also held last year. Now at the State Fair this year will be: Watermelon eating contest (hands behind back) on Monday, Aug. 27; balloon-blowing contest (fastest time to the "pop"), Tuesday, Aug. 28; bubble-gun-blowing contest (speed and size), Wednesday, Aug. 29; banana eating contest, Thursday, Aug. 30; sack race, Friday, Aug. 31; corn-shelling contest, Saturday, Sept. 1; balloon-batting contest, Sunday, Sept. 2; fancy-slipper contest, Monday, Sept. 3.

There'll be separate classes in each contest for various age groups from under-5 to 18. Cash prizes and ribbons will be awarded the winners.

**HITCHHIKING BIRDS**  
Salina, Kan. — At a crosscountry stop, E. A. Bauman investigated suspicious sounds in the rear of his cattle truck.

Under the frame of his truck he found a nest with three little robins chirping away. Bauman left the nestlings intact and continued home where he hoped to find mother robin waiting for her family.

**DON'T SCRATCH THAT ITCH!**  
IN JUST 15 MINUTES,  
If the itch needs scratching, your 45c Itch-Itch-Itch ointment will take the itching quiet down. Antiseptic action kills germs to help speed healing. Pins, stings, insect bites, sunburn, itchy sores, foot itch, other surface rashes. Now at Chelsea Drugs.

**SEE ME**  
for low-cost auto, home, life, accident and sickness, homeowners, and business insurance.

**N. H. MILES**  
20735 Selco Church Road  
Phone GR 5-8334

You're in good hands with  
**ALLSTATE INSURANCE**  
Companies  
HOME OFFICE: BLOOMINGHAME, ILL.

**BULLDOZING - DIGGING BASEMENTS - DITCHING**

**C. Trinkle & Son**  
12241 Selco Church Road  
Ralph Trinkle, Owner  
Phone GR 9-1296 974

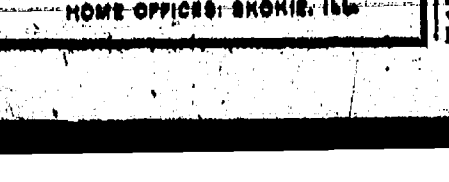

**Pittsburgh Paints**  
OVER 3,000 COLORS  
Chelsea Hardware  
164

FOR SALE—2 boy's bikes, or trade for girls bikes. George Ellenswood 583 McKinley, GR 9-7452. 7

FOR SALE—Ninth and twelfth grade books; also English bicycle. Wanted tenth grade books. Phone GR 5-3701. 7

**CARPENTER WORK**—Remodeling, additions or repairs. Call Tom Smith. Phone 479-3291. 15

**FARM LOANS!**  
Buy land, livestock, refinance. Free Appraisals—Fast Service  
5 1/2% Interest

**Federal Land Bank**  
ROBERT HALL, MGR.  
2221 Jackson Ave.  
Telephone Normandy 5-6189  
Ann Arbor, Mich.

**ROOM FOR RENT**—Gentlemen preferred. 124 Lincoln St. Phone GR 5-5146. 817

FOR SALE CHEAP—Apartment size electric range. Needs some repair. Phone GR 9-6184. 7

FOR TRACTORS and equipment. Also New Holland machinery. Sales and service. Cobb & Schreier. Stockbridge. Phone Ulysses 1-4525. 497

**Look To Grinnell's In '62**  
New Spinet Pianos from \$489  
New Hammond Organs (2 manual) from \$995  
Used Spinet at \$295  
Rebuilt Grand from \$595  
Assorted Uprights from \$69.50

**GRINNELL'S**  
328 South Main Ann Arbor  
Phone NO 2-5687 804

FOR REAL DOLLAR SAVINGS. Be sure and see us before you buy any new or used car. Palmer Motor Sales, Inc. Your Ford Dealer for over 50 years. 217

**Sand-Gravel-Black Dirt**

**BULLDOZING - DIGGING BASEMENTS - DITCHING**

**C. Trinkle & Son**  
12241 Selco Church Road  
Ralph Trinkle, Owner  
Phone GR 9-1296 974

**SEE ME**  
for low-cost auto, home, life, accident and sickness, homeowners, and business insurance.

**N. H. MILES**  
20735 Selco Church Road  
Phone GR 5-8334

You're in good hands with  
**ALLSTATE INSURANCE**  
Companies  
HOME OFFICE: BLOOMINGHAME, ILL.

**BULLDOZING - DIGGING BASEMENTS - DITCHING**

**C. Trinkle & Son**  
12241 Selco Church Road  
Ralph Trinkle, Owner  
Phone GR 9-1296 974

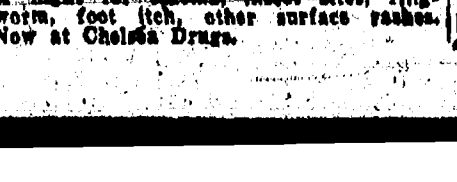

**CLIFF'S Portable Welding Service**  
To Serve You at Your Location. Complete Portable Equipment

**ARC WELDING - GAS WELDING CUTTING - BRAZING**  
**Clifford Bolton**  
2011 Old US-12 Chelsea  
Phone GR 5-8252 4817

FOR RENT—First-floor apartment with private entrance and bath. Unfurnished except for stove and refrigerator. GR 5-4851. 8

FOR SALE—21-inch Admiral television. Phone GR 9-7971. 7

**24-HOUR AMBULANCE SERVICE**  
214 E. MIDDLE ST. CHELSEA

**BURGHARDT FUNERAL HOME**

**SIDEWALK DAYS - SPECIALS-**

6-OZ. JAR MAXWELL HOUSE  
Instant Coffee . . . . 88c

ASSORTED FLAVORS  
Kool-Ade . . . 6 pkgs. 21c

46-OZ. CAN DOLE  
Pineapple Juice 2 cans 53c

1-LB. CAN HILLS BROGS.  
Coffee . . . . . 59c  
(2-lb. can \$1.17)

MILLER'S VANILLA  
Ice Cream . . 1 gal. \$1.09

**KUSTERER'S**  
FOOD MARKET  
DIAL GR 9-3331 WE DELIVER

**Farmers!**  
Produce  
**MORE PROFIT**  
with  
**LESS LABOR**  
By Using  
Farm Bureau's  
**SPECIAL WHEAT STARTER FERTILIZER!**

★ Contains mono-ammonium phosphate  
★ Has a dry lubricant for uniform application.  
★ Keeps grain drill cleaner, less destructive corrosion.  
★ Produces winter hardiness by developing earlier and deeper root system.  
★ Over 85% water soluble.

**YOUR COST:**  
Drill at rate of 200 lbs. per acre . . . \$ 9.15 per acre  
Drill at rate of 250 lbs. per acre . . . \$11.44 per acre  
Broadcast 300 lbs. per acre . . . . \$13.71 per acre  
Broadcast 350 lbs. per acre . . . . \$16.01 per acre

Order Seeds Now for Fall Planting.  
**WHEAT - BARLEY - RYE**

**FARMERS' SUPPLY CO.**  
PHONE GR 5-5511  
Across from NYC Depot Chelsea, Mich.





## Community Calendar



CHS Class of '63 meeting at Fairgrounds Building Monday, Aug. 20, 7 p.m. All seniors should attend.

Chelsea Community Fair Board meetings Tuesday evening, Aug. 21, and Tuesday evening, Aug. 28 at Fair Building. All committee chairmen and board members should be present.

PNG club will have no August meeting.

Aug. 8 meeting of Holy Family CFM was cancelled. Next meeting Aug. 22 (Wednesday) at the home of Mr. and Mrs. Robert Musolf.

Have truck, will make pick-ups all around town of your useable electrical appliances, china, furniture, clothing and paper. Goodwill of Jackson will be here Tuesday, Aug. 21. For pick-up call Wesley Morrison, GR 9-1952. adv. 1.

Jaycee Auxiliary regular membership meeting Tuesday, Aug. 21, 8 p.m., at the home of Mrs. Robert Bassett. Note change of hostess.

Sophomores, Class of '65, class meeting Friday, Aug. 17, 10 a.m. at High school auditorium. All sophomores should attend.

### Eddie Greenleaf Attending Bowling Management School

Eddie Greenleaf, manager of Chelsea Lanes, is in Chicago attending the Brunswick bowling management school.

The school has been conducted for the last five years by Brunswick Corp. to present the fundamentals of bowling management to owners and operators of bowling establishments.

Nearly 2,000 persons from all 50 states, Europe and Asia have graduated from the Brunswick school. Subjects range from accounting and insurance to maintenance of lanes and business promotion are covered at the nine-day session.

## BIRTHS

A daughter, Tracy Lynn, Friday, Aug. 10, at U. of M. Women's Hospital, Ann Arbor, to Mr. and Mrs. Charles Cattell, 458 Owen Ct. Mrs. Cattell is the former Lynda Mayer, daughter of Mr. and Mrs. Carl Mayer.

## ROX 5 YEAR ALL-SURFACE PAINT

- Will not blister or peel
- Will not run down on brick
- One coat covers most surfaces

This fabulous ROX ACRYLIC LATEX PAINT even has a built-in primer. Try a gallon of the finest quality paint made in the world today.

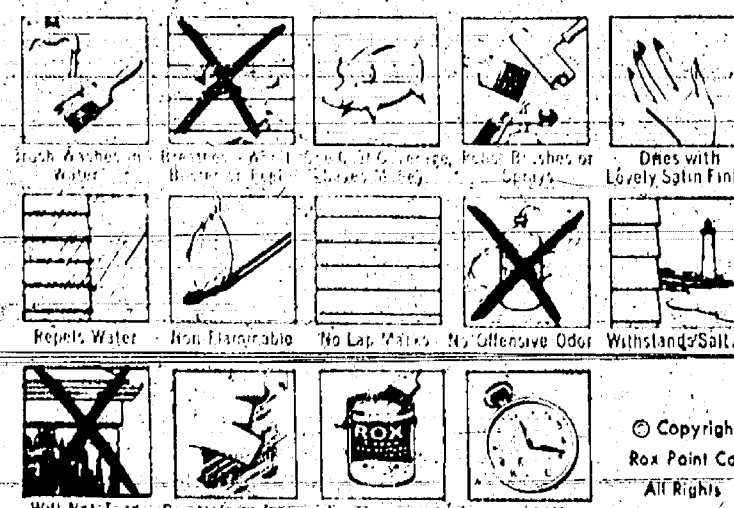

## Here's A New and Better Way To Paint

- ★ GOES ON EASIER
- ★ SOLVES MOST PAINT PROBLEMS

**\$7.95** per gallon

BEFORE YOU PAINT...

Ask Us About Our Experience With This Superior Product.

Dial GR 5-3391

**Chelsea LUMBER CO.**

## DEATHS

### George P. Kantlehner Former Chelsea Resident Dies Friday at Cheboygan

George P. Kantlehner, a former Chelsea resident, died early Friday at Cheboygan where he had made his home for the past three months.

After leaving Chelsea many years ago he lived in Detroit and later in the Saline-Milan area before moving to Cheboygan. He was 84 years old.

Born Feb. 6, 1878, in Chelsea, he was a son of Frederick and Eva Marie Bauer Kantlehner. Survivors are his widow and two brothers, R. L. Kantlehner of Jackson and Walter Kantlehner of Chelsea.

Funeral services and burial took place Monday afternoon at Cheboygan.

### S. P. Morgan Had Made Arrangements To Enter Methodist Home

Funeral services were held Wednesday, Aug. 8, at the McCabe Funeral Home, 18570 Grand River Ave., Detroit, for S. Percy Morgan who died Sunday, Aug. 5. Burial took place at 3 p.m. in the Methodist Home lot at Oak Grove cemetery here.

Mr. Morgan had completed arrangements to enter the Methodist Home but had not yet become a resident. Survivors are his widow, Martha V. of Detroit, and a son Sidney L. of London, England.

### Ernest Bateson Had Signed Contract To Teach in Dexter High

Ernest Bateson, 51, of 9335 Scio Church Rd., Freedom township, former accountant at University Hospital, who had signed a contract with the Dexter Board of Education to teach social studies at Dexter High school beginning this fall, died suddenly Thursday afternoon at his home.

Mr. Bateson, a 1935 graduate of the U-M School of Business Administration, had renewed his studies at the University and received a teacher's certificate from the School of Education in preparation for his teaching job.

He was born in Halifax, Yorkshire, England, on Feb. 3, 1911, a son of Isaac and Lucinda Holwell Bateson. He came to Michigan in 1920 with his parents.

He and Ruth Uebe of Ann Arbor were married July 21, 1944. She survives. Mr. Bateson was an accountant at University-Hospital for seven years.

Survivors, in addition to his wife, include three daughters, Mrs. Joanne Hegener of Redford and Judy and Margaret Anne, both at home; a son, Ernest Karl, at home; two grandchildren; a brother, Harry Bateson of Detroit; two sisters, Mrs. Fred Booth of Detroit and Mrs. Eric Broadbent of San Bernardino, Calif.; and several nephews and nieces.

Funeral services were held at 3 p.m. Saturday at the Muehligh Chapel, Ann Arbor, with the Rev. Robert MacDonald of St. James Episcopal church officiating. Burial was in Bethlehem cemetery, Ann Arbor.

Construction costs on Michigan's highway system range from \$100,000-per-mile for new two-lane rural sections to more than \$15 million per mile for new eight-lane sections of interstate freeways in Detroit.



*The bride the groom the diamond*



VISTA Ring \$250.00 Also \$100 to 2475

**WINANS Jewelry Store**

### Robert W. Lemm Life-Long Area Resident Dies at Sharon Home

Funeral services were held at 2 p.m. yesterday at the Stormont Funeral Home, Grass Lake, for Robert W. Lemm, a life-long area resident. Mr. Lemm, who was 83 years old, died Sunday morning.

His home was at 221 Struthers Rd., Grass Lake. He is survived by several nieces and nephews.

Interment took place at North Sharon cemetery.

## Dexter Bank Directors OK Merger Plan

Ward A. Tupper, president of the Dexter Savings Bank and Joseph B. Foster, president of the Ann Arbor Bank, today announced that a special meeting of the shareholders of each institution is being called on Sept. 18 to consider an agreement for the consolidation of the two banks which has been approved by the boards of directors of the two institutions.

The proposed plan calls for the merger of the Dexter Savings Bank into the Ann Arbor Bank. The consolidated bank is to be known as the Ann Arbor Bank. The present Dexter bank location and facilities will be continued as the Dexter Office of the Ann Arbor Bank. The two officials disclosed that all present employees of the Dexter Savings Bank will be retained and that the Board of Directors of the Dexter Savings Bank will continue to serve as an Advisory Board.

The Dexter Savings Bank was organized in 1893 and at present has assets in excess of \$4,500,000. The combined total assets of the Ann Arbor Bank, after consolidation, will exceed \$70,000,000.

The Ann Arbor Bank presently has, in addition to its main office, three branch offices in Ann Arbor and one in Whitmore Lake. By terms of the consolidation the total number of offices will increase to six.

Both boards of directors feel that the proposed consolidation will be of great benefit for individuals and businesses located in the Dexter-Ann Arbor area.

The proposed consolidation is subject to approval by the Michigan State Banking Department, the Board of Governors of the Federal Reserve System and the Federal Deposit Insurance Corp.

## U-M Also Has Music School At Interlochen

Ann Arbor — There's music in the air this summer, and it's coming from two University of Michigan "campuses."

Some 400 students are attending the Summer Session in Ann Arbor, and about half that number are studying in the University division at the National Music Camp, Interlochen.

"The Ann Arbor classes are well known," says Dean James B. Wallace of the School of Music, "but I think far fewer persons know that the University is active in teaching at Interlochen which, perhaps, has become better known as a high school level camp."

"At Interlochen we teach courses in music, drama, art, dance, speech and camp counseling, all under the direction of a faculty and staff of 35 headed by Eugene Troth."

"In addition, we run the all-state band, orchestra and choir organizations with another staff of 35 led by Orien Dalley."

The University also is advising and consulting with Joseph E. Maddy, camp founder and U-M professor emeritus of music, on the establishment of the Interlochen Arts Academy, which will be a highly specialized high school emphasizing music and the related arts, but including all other courses appropriate to the modern high school curriculum.

### Duane Quiatt...

(Continued from page one)

Quiatt went to the University of Colorado in 1959 as an English instructor and in 1961 began graduate work in anthropology.

Another research assistant who will assist Dr. Howes is Minor Van Arsdale, a graduate student from Boulder, Colo., who will be interpreter. He is the son of an oil company employee in Arabia and has lived in the Middle East. The third research assistant is Eugene McCluney of Fort Worth, Tex., who is spending the summer as head of a New Mexico digging expedition for the School of American Research.

## Highway Map Went Like Hot Cakes

Lansing — The Michigan State Highway Department is out of 1962 highway maps.

Public Information Officer Tom Farrell said the demand for maps this year was greater than in any other year.

"We stopped filling requests for bulk shipments less than a month after they arrived from the printer," Farrell said. "Only requests for single copies have been filled since July 15."

Farrell said requests for quantity shipments totaling more than 50,000 maps have been unfilled and individuals, companies and chambers of commerce requesting bulk shipment have been notified that the Highway Department is out of maps.

The Highway Department has distributed more than 400,000 maps since mid-June.

The biggest increase in demand for the maps was in individual requests. Up to 2,000 letters and post-cards arrived daily during the peak demand.

Farrell said one of the principal reasons for the increase in individual requests was the strip map of Michigan's 826-mile freeway system showing all points of entrance and exit.

"We've had more favorable comment on the strip map than anything else on the 1962 map," Farrell said. Copies of the 1962 map are still available from many travel agencies, chambers of commerce, local and regional tourist centers and similar outlets, but they are going rapidly.

Whether the map order can be increased next year is a budgetary problem now being studied, Farrell said.

## 45 RPM RECORDS

Values to 89¢

## COFFEE MUGS

2.00 Value 8 for 99¢

## Sunbeam STEAM or DRY IRON

Mfr's Suggested List Price \$17.95

Iron on an all-over cushion of rolling steam! Heats faster. Light.

## 2 Coil RED BLINKER Flashlight

1.50 Value 77¢

## SCHOOL LUNCH KIT

Regularly 98¢ 58¢

## 2 Patterns KING SIZE TV TRAYS

96¢

Wheel or rosin pattern 16 x 21" removable trays. All metal tubing legs.

## Gambles The Friendly Store

## Sidewalk Days Specials Friday and Saturday, Aug. 17-18

## Hottest Deals in Town - on SCHOOL SUPPLIES

**PENCILS** 29¢ Value 10 for 17¢

**NOTE BOOK** 89¢ Value 44¢

**TABLETS** 25¢ Value 17¢

**FILLERS** 98¢ Value 68¢

**Flashlight** 1.50 Value 77¢

**SCHOOL LUNCH KIT** Regularly 98¢ 58¢

**CLOSE-OUT ON ODD LOTS OF WALLPAPER**

**SOFTBALL** 1.25 Value 77¢

**Football** 2.84 Reg. 4.98

**SPALDING Football Helmet** \$1.97

**Sporting Goods - MONEY SAVING SALE!**

**Sunbeam SHAVER** 13.94

**Clamp-On LANTERN** Reg. Price 4.69 3.69

**Boys' or Girls' BIKES** 26 Inch 28.88

**CLOSE-OUT ON ASSORTED DISHES**

**CORONADO Toaster** Now Only 10.95

**CORONADO Coffeemaker** 17.95 Value NOW ONLY 9.97

## FAMOUS BRANDS DISCOUNT PRICES!

**Wrist Watch** 6.95 Plus Tax

**ELECTRIC CLOCK** 5.95 Plus Tax

**HAIRCUT KIT** Suggested List Price 24.95 7.99

**SILEX Toaster** Mfrs. Suggested List Price 10.95 6.97

**MIRRO Electric Fry Pan** 17.95 Value 9.97

**CORONADO Toaster** Now Only 10.95

**CORONADO Coffeemaker** 17.95 Value NOW ONLY 9.97





## BOWLING IS GREAT FAMILY FUN!

Always plenty of perfectly kept lanes available. Your family will like our bright, wholesome, congenial atmosphere. Snack bar open at all times.

**CHELSEA LANES, INC.**

12 Automatic Brunswick Lanes—Air-Conditioned  
1180 M-92, Chelsea Phone GR 5-8141

## Con-Con Report

EDITOR'S NOTE: This is No. 11 in a series of articles about the proposed new Michigan Constitution. Subsequent articles will appear in subsequent weeks.

Concluding sections of the proposed new Michigan Constitution have to do with amendment and revision of the constitution and putting the new document into effect if it is adopted by the people at the April 1 election.

Amendments to the constitution may be initiated by the legislature or by petition of 10 percent of the electors. The procedure is similar to that outlined in the present constitution, except that the legislature is prohibited from proposing amendments "less than 60 days" before an election.

This time limit was inserted by the convention to discourage a tendency in recent years to submit legislative proposals for amendment so late that election officials find it impossible to observe statutory deadlines for ballot printing and delivery.

Several changes are made in the section dealing with future constitutional conventions. It provides:

1. The question of a general revision of the constitution may be submitted to the electors at the general election in 1978 and each 10th year thereafter.

2. If a constitutional convention is called, it will meet the first Tuesday in October following the election, or at an earlier date if provided by law. Delegates are to be chosen at a partisan election.

3. Vacancies among the delegation to the convention will be filled by appointment of the governor from among qualified residents of the district in which the vacancy occurs, but the appointee must be a member of the same political party as the delegate vacating the office.

4. The convention will have constitutional authority "to explain and disseminate information about the proposed constitution and to complete the business of the convention in an orderly manner." This should help to avoid possible conflict between the convention and the legislature.

5. The date of submission of the new constitution or amendments proposed to the electors of the state is to be provided by the convention. It must be not less than 60 days after final adjournment.

The Schedule and Temporary Provisions adopted as a part of the new constitution establish an orderly transition from the present 1908 document in the event the new constitution is approved. The attorney general is directed to rec-

Chelsea and Dexter area 4-H club members gave a good account of themselves at the annual Washtenaw County 4-H Show last week and many earned the coveted blue ribbon awards.

A substantial number also earned the additional honor of having their entries chosen as eligible for the State 4-H Show at East Lansing Aug. 27-30.

Of these, a number will not enter their animals and exhibits in the Lansing show because of conflict of dates with the Michigan State Fair where they plan to show.

County 4-H Extension Agents Sharon L. Hall and Robert W. McCrary said "4-H Leaders in Washtenaw county can feel justly proud of the excellent results their 4-H club members earned at the County 4-H Show. Many nights, days and hours were spent by 4-H leaders and members learning and preparing for this event and much of the credit for the fine success of our 4-H Show goes to the leaders who assumed the responsibility of planning, organizing and setting up the many tasks that are necessary before an exhibit can be put into place."

Washtenaw county champion market livestock from the County 4-H Show is listed as follows:

**Beef...**  
Champion and Reserve Champion—Champion Angus—Barry Bevier, Milan.

Reserve Champion Angus—Gary Girbach, Saline.  
Champion Hereford Steer, Gene Klager, Ann Arbor.

Reserve Champion Hereford, Ed Gall, Saline.  
Champion Shorthorn—Ed Ross, Saline.

Reserve Champion Shorthorn—Katrene Gall, Saline.  
Grand Champion Steer—Barry Bevier, Milan.

Reserve Grand Champion Steer—Gary Girbach, Saline.  
Champion Angus, Female—Ralph Diuble, Saline.

Reserve Champion Angus, Female—Ralph Diuble, Saline.  
Champion Hereford Female—Katrene Gall, Saline.

Reserve Champion Hereford Female—Fred Gall, Saline.  
Grand Champion Female—Ralph Diuble, Saline.

Reserve Grand Champion Female—Katrene Gall, Saline.  
Selected for State Show, Beef—Angus, Heifer Calf—Elaine Steeb, Ann Arbor.

Angus Summer Yearling—David Clark, Chelsea.  
Angus, Jr. Yearling—Steve Donahue, Ann Arbor.

Angus, Sr. Yearling—Norman Steeb, Ann Arbor.  
Angus, Cow—Elaine Steeb, Ann Arbor.

Hereford, Heifer Calf—Linda Neal, Willis.  
Hereford, Jr. Yearling—Sandy Neal, Willis.

Hereford, Cow—Linda Neal, Willis.

**Sheep...**  
Suffolk—Champion Ram: Archie Bradbury, Dexter; Reserve Champion Ram: Sandy Neal, Willis.

Champion Ewe: Archie Bradbury, Dexter; Reserve Champion Ewe: Sandy Neal, Willis.

Shropshire—Champion Ewe: Becky Leemon, Plymouth; Reserve Champion Ewe: Jim Bristle, Chelsea; Champion Ram: Bill Tefft, Ann Arbor.

Reserve Champion Ram: Jim Bristle, Chelsea.  
Corriedale—Champion Ewe: Marlene Uphaus, Manchester; Reserve Champion: Bill Wenk, Chelsea; Champion Ram: Beverly Windell, Chelsea; Reserve Champion Ram: Beverly Windell, Chelsea.

**Black Top—Champion Ram:** Jerry Bristle, Chelsea; Reserve Champion Ram: Carol Mast, Dexter; Champion Ewe: George Peterson, Ann Arbor; Reserve Champion Ewe: Louis Ordway, Chelsea.

All other Med. Wool Breeds—Champion Ewe: Alice Bristle, Dexter; Reserve Champion Ewe: Henry Altenbrendt, Milan.  
Cheviot Ewe—Champion: Bob Tefft, Ann Arbor; Reserve Champion: Rodney Huett, Manchester.

Hampshire Ewe—Champion: Susan Grau, Chelsea; Reserve



CARL MACOMBER, son of the George Macombers, 6844 Park Rd., had the senior grand champion and grand champion Holstein at the Washtenaw County 4-H Show at the Rural Activities Center Aug. 7-11. A member of the Seio-Lodi Junior Farmers 4-H club, he attended Dexter High

school. His four-year-old Holstein was selected as eligible to be shown at the State 4-H Show at East Lansing, Aug. 27-30; however, he plans to enter her in the State Fair at Detroit which takes place at that same time.

Champion: Cheryl Grau, Chelsea.  
Southdown Ewe—Champion: Gene Girbach, Saline; Reserve Champion: Marlene Girbach, Saline.

All other Med. Breed Rams—Champion: Henry Altenbrendt, Milan; Reserve Champion: Alice Bristle, Dexter.

Cheviot Ram—Champion: Bob Tefft, Ann Arbor; Reserve Champion: Linda Huett, Manchester.

Hampshire Lamb—Champion: Mike Grau, Chelsea; Reserve Champion: Knowlton Brown, Clinton.  
Southdown Ram—Champion and bury, Dexter.

Reserve Champion: Gene Girbach, Saline.  
Pen of three Market Lambs—Champion: Gloria Wright, Willis; Reserve Champion: Michael Grau, Chelsea.

Individual Market Lambs—Champion: Linda Neal, Willis; Reserve Champion: Mike Grau, Chelsea.

Selected for State Show, Sheep—Suffolk, ewe lamb—Sandy Neal, Willis.

Suffolk, ewe lamb—Archie Bradbury, Dexter.  
Suffolk, ram lamb, Archie Bradbury, Dexter.

Suffolk, ram lamb, Sandy Neal, Willis.  
Suffolk, ram lamb, Betty Granville, Ann Arbor.  
Suffolk, yearling ewe, Sandy Neal, Willis.  
Suffolk, yearling ewe, John Fritz, Chelsea.  
Suffolk, yearling ewe, Archie Bradbury, Dexter.  
Suffolk, two-year-old ewe—John Fritz, Chelsea.  
Suffolk, yearling or aged Ram—Archie Bradbury, Dexter.  
Shropshire, ewe lamb—Rosemary Striz, Milan.

(Continued on page 12)

Standard Ads Are a Good Shopping Guide!

## Sidewalk Specials

SPORT SHIRTS . . . . . 1 lot 79c

SPORT SHIRTS . . . . . 1 lot \$1.49

DRESS PANTS . . . . . 1 lot \$2.95

Mostly sizes 29 thru 32.

JACKETS (Lightweights) . . . 1 lot \$2.95

CANVAS CASUAL SHOES . . . . \$2.95

SWEATERS . . . . . 1 lot 1/2 Price

PAJAMAS . . . . . 1 lot \$1.49

FRIDAY and SATURDAY ONLY  
STORE-WIDE SPECIALS

1/4 OFF

ON ALL

SUITS - TOPCOATS

SPORTCOATS - RAINCOATS

Foster's Men's Wear

HURRY...  
LAST  
FEW  
DAYS!

## FORD DEALERS 3★ STAR SPECIALS!

★ FORD FALCONS

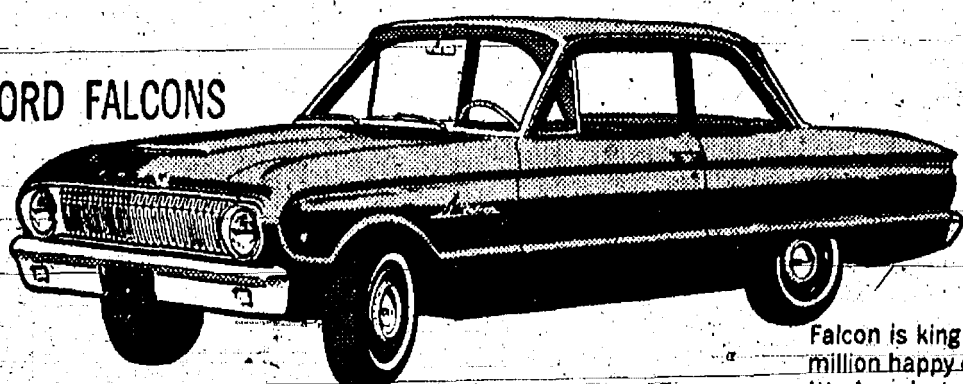

Falcon is king of the compact! Over a million happy owners in only two years! It's America's favorite!

★ FORD FAIRLANES

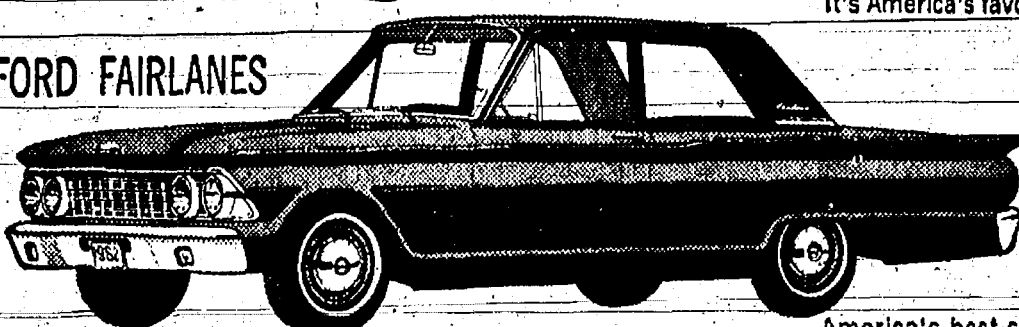

America's best-selling new-size car. Sized and priced right between Galaxie and Falcon!

★ FORD GALAXIES

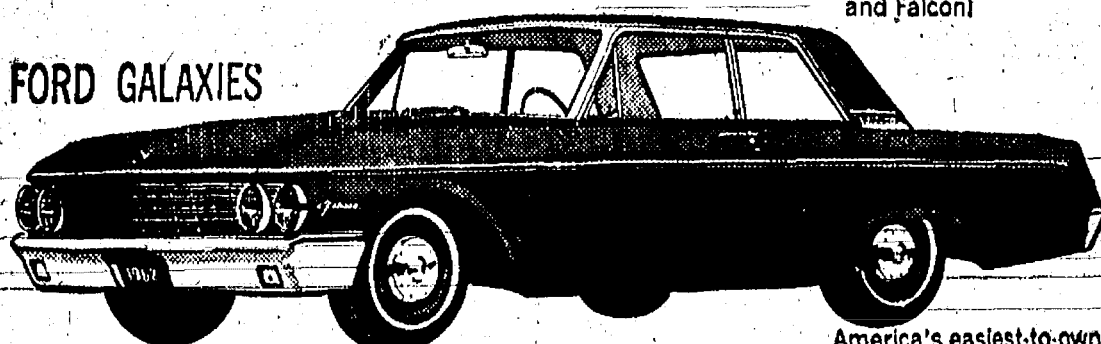

America's easiest-to-own luxury car! The big Ford for price-saving people with Thunderbird taste! Powerful, luxurious!

WHICH FORD WILL IT BE? IT'S AS SIMPLE AS 1, 2, 3... FALCON, FAIRLANE, AND IF YOU PLEASE, THE BEAUTIFUL GALAXIE!



PRICES ARE DOWN LOW ON OUR 3 STARS...  
TRADE-INS AT A RECORD HIGH!  
BUT IF YOU WAIT, YOU'LL BE TOO LATE  
AND YOUR CHANCE TO SAVE WILL GO BY!

3★ STAR SAVINGS NOW ON THE FORD OF YOUR CHOICE!

PALMER MOTOR SALES, INC.

CHELSEA, MICHIGAN

# LAST 3 DAYS SUMMER FURNITURE CLEARANCE

Hurry! Hurry! Hurry!

SALE ENDS SATURDAY, AUG. 18

## MERKEL BROTHERS

BEAUTIFUL HOME FURNISHINGS



## RURAL CORRESPONDENCE

• Items of Interest About People We All Know, as Gathered by Correspondents •

## WATERLOO

Mrs. Mable Bell of Coldwater has been a guest at the home of her brother, Wilbur Pluck, and Mrs. Pluck, Mrs. Bell's nephew, Wayne Farst and sister, also of Coldwater, came for her Sunday.

The Youth Fellowship of about 20 members, of the Niles EUB church, where the Rev. Silvernail served as pastor before coming to Waterloo, attended morning services and were guests at the parsonage for a picnic dinner at noon.

Recent guests at the home of Mr. and Mrs. Hugh Gaddis were her sister and husband, Mr. and Mrs. T. E. Jones of St. Joseph, Mo., and niece, Barbara Acton of Battle Creek. Mrs. Gaddis mother, Mrs. Hoverson of St. Joseph, Mo., is spending some time at the home of her daughter and family.

## NORTH FRANCISCO

Mr. and Mrs. Douglas Hoppe were Thursday afternoon callers of Mr. and Mrs. Roy Miller. Mr.

and Mrs. Clara Love of Stanton were Friday afternoon callers. Mr. and Mrs. Roy Miller were Sunday evening callers of Mr. and Mrs. Nelson Peterson.

Miss Mabelle Notten spent the past week with her sister, Mrs. Leonard Loveland.

Mr. and Mrs. Dillman Wahl spent Sunday afternoon with her mother, Mrs. Leonard Loveland. Loretta Wahl was a Thursday afternoon caller and Hazel Loveland was a Friday evening caller there.

Mr. and Mrs. Chester Notten and Mr. and Mrs. Henry Notten and family were in Lansing Sunday for a picnic dinner at Francis Park with Mr. and Mrs. Chester Davis in celebration of the birthday of Chester Notten.

Marilyn and Jeanne Hinderer spent from Thursday until Sunday with their grandmother, Mrs. Nina Wahl.

Mrs. Nina Wahl attended Sunday services at Zion Lutheran church, Rogers Corners, as Youth Fellowship members participated.

In conducting the worship service, Mrs. Wahl attended as the guest of Mr. and Mrs. Douglas Kennedy.

Loretta Wahl was a Sunday afternoon guest of Janice Barrett of Jackson.

## FOUR MILE LAKE

Mr. and Mrs. William Snay and son, Billy, were Sunday dinner guests of their son and daughter-in-law and family. Mr. and Mrs. Herman Snay of Stockbridge.

Mr. and Mrs. Burt Reames and daughter, of Winamac, Ind., were Tuesday evening supper guests of his sister, Mrs. William Wierich and family.

Mr. and Mrs. Wayne Osborn and family, of Parma, were Sunday visitors of her parents, Mr. and Mrs. Clarence Moore.

The Rev. and Mrs. Fred Fischer and daughter, of Howard City, were week-end visitors of his parents, Mr. and Mrs. Harvey Fischer and grandmother, Mrs. John Fischer. Mr. and Mrs. Robert Fischer of Ann Arbor and Mr. and Mrs. David Fischer and family, of Hamburg were supper guests.

Mr. and Mrs. Leroy Bauer and daughter were Sunday dinner guests of Mr. and Mrs. Paul Bauer and family. Afternoon visitors were Julia Push of Stockbridge and Mr. and Mrs. Ernest Push.

Mr. and Mrs. Frank Abdon of Chelsea and Mr. and Mrs. Alan Elsass and son, of Dexter, were Sunday afternoon visitors of Mr. and Mrs. Burton Wright and family.

Mr. and Mrs. Earle Pettibone and Mr. and Mrs. Floyd Fowler were at Farmington Saturday to visit Roy Pettibone and in the afternoon they called on Mrs. Roy Pettibone who broke her hip and is a patient at Beaumont Hospital, Royal Oak.

## UNADILLA

Mr. and Mrs. Russel Stephens and daughter and Mrs. Barnes and daughter, all of Detroit, were recent Sunday guests of Mr. and Mrs. Clyde Purchase.

Mr. and Mrs. David Knickerbocker and son, of Rocky River, Cleveland, O., were recent luncheon guests of Mr. and Mrs. Barney Roepcke.

Mrs. Vivian Dent and children and Mrs. Veva Kalmbach called on Mrs. Eloise Kunzelman Saturday evening.

Sunday guests of Mrs. Jennie Pickett were Mr. and Mrs. Weaver of Monroe.

Mrs. Thelma Barnum spent the week-end with the Lawrence Camberns at their cottage at Mullet Lake.

Sunday afternoon Mr. and Mrs. Erston Clarke called on Mrs. Sue Hudson and Mr. and Mrs. Mel Franklin at the latter's home on South Benton Rd., near Milford.

Mr. and Mrs. Ralph Wright entertained Mr. and Mrs. Clifford Bailey and son, Harold of Farmington, Sunday afternoon.

Mrs. Vivian Dent spent Monday in Detroit.

Mrs. Clyde Purchase and Mrs. Hazel Brenner attended the King's Daughters get-together on Monday of this week.

Mr. and Mrs. Erston Clarke were Sunday supper guests of Mr. and Mrs. Robert Hike near Pinceney.

Mrs. Marguerite Hadley called on Mrs. Veva Kalmbach Saturday afternoon.

Recent guests of Miss Nellie Pickett were Mrs. Florence Hall of Ann Arbor and Mrs. Mabel Stocker of Rochester, N.Y.

Mr. and Mrs. Lester Keyes of Jackson were Wednesday evening dinner guests of Mr. and Mrs. Orin Young at Patterson Lake.

Sunday visitors at the Emory Pickett home were Mr. and Mrs. Roy Gladstone.

Mr. and Mrs. James Young and

## Sports Corner

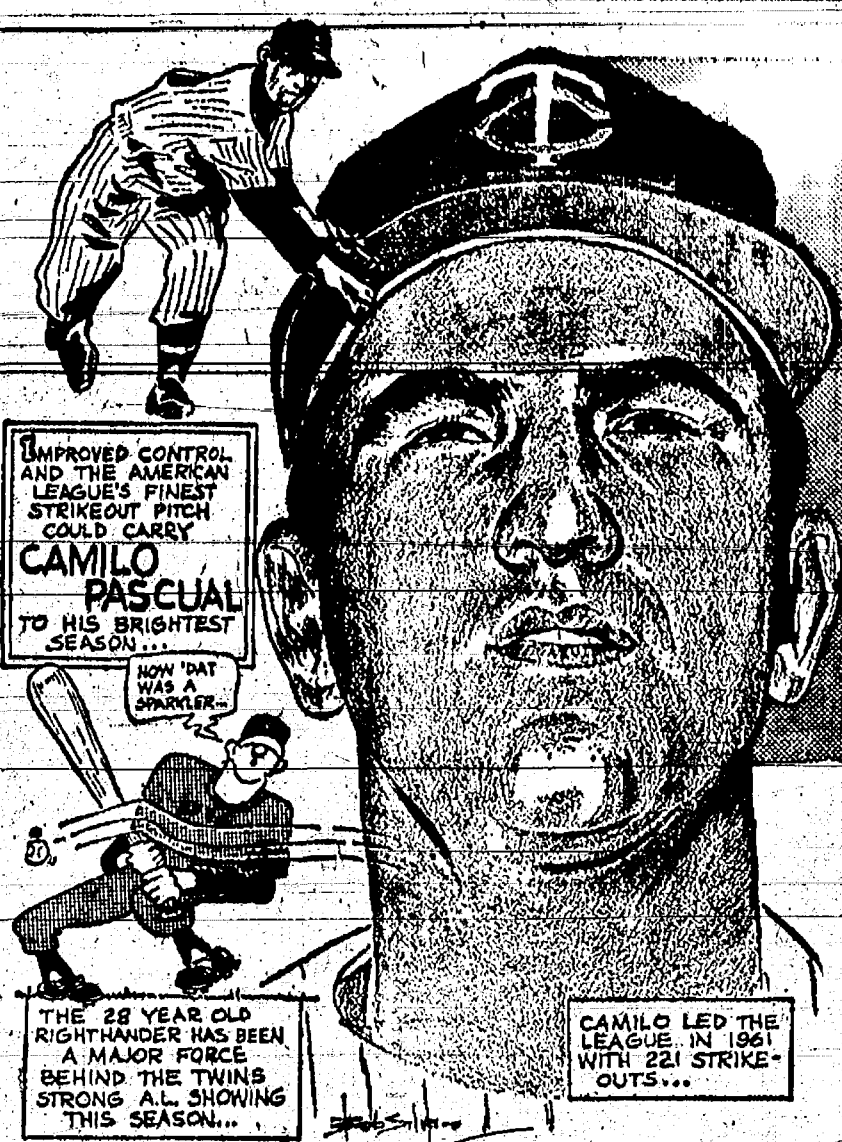

children, of Detroit, visited Mr. and Mrs. Orin Young Sunday afternoon.

Mr. and Mrs. Orin Young attended the open house for Vincent Owen at the home of Stub Owen at Stockbridge.

Mr. and Mrs. Milo Corser and Mr. and Mrs. Orin Young enjoyed the Central Fibre shop picnic at Portage Lake Saturday.

Mr. and Mrs. Harry Cooper and daughter, Lucile, of Ann Arbor, were guests at the Unadilla Missionary picnic held at the home of Mrs. Mildred Meyers at Patterson Lake Wednesday afternoon.

Mr. and Mrs. Ralph Wright visited Mrs. Maud Coons Wednesday evening.

## LYNDON TOWNSHIP

Mr. and Mrs. Richard Barton and son, Bruce of Carthage, Ill., are spending several weeks with their parents, Mr. and Mrs. G. A. Barton.

Mr. and Mrs. Herman Anderson and Mr. and Mrs. George Billings of Detroit were Tuesday guests of their cousins, Mr. and Mrs. Darwin Egloff.

Mr. and Mrs. Robert Insign and daughter, Roberta, of Perry, were Sunday evening guests of their cousins, Mr. and Mrs. Darwin Egloff.

Mr. and Mrs. Charles Fuhrmann and son, Mark, and Mrs. Nettie Hall spent Friday touring Greenfield Village.

Mr. and Mrs. Fraron Rowell of Ulen were Sunday callers of Mr. and Mrs. Charles Fuhrmann, son, Mark, and Mrs. Nettie Hall.

Ruth Prentice of EMU is spending several weeks with her parents, Mr. and Mrs. John Prentice.

Callers the past week of Herbert and Miss Frances McIntee were Mrs. Irene Colling of Stockbridge and Ruth Prentice.

Tommy Shanahan spent Sunday with his grandparents, Mr. and Mrs. Lawrence Shanahan.

Dr. and Mrs. W. C. Lane and daughter, Caroline, were Sunday guests of her parents, Mr. and Mrs. Laurence Noah.

Mr. and Mrs. Wesley McClain and family toured northern Michigan the past week.

Mr. and Mrs. Robert Hubert of Cavanaugh Lake were Sunday evening callers of Mr. and Mrs. Wesley McClain.

Mr. and Mrs. Thomas Wheat and son, of St. Clair Shores, spent

## Visel Family Reunion Held Sunday in Saline

Mrs. Emma Seitz, Mr. and Mrs. Paul Seitz and family and Mr. and Mrs. Robert Schroer and family were Chelsea members of the family who attended the reunion of descendants of the Jacob and Caroline Visel. The reunion was held Sunday at the American Legion Hall at Saline with 90 present.

In addition to the Chelsea people, those present were from Jackson, Niles, Ypsilanti, Ann Arbor and Saline.

Oldest members of the family who attended are Mrs. Emma Seitz of Chelsea and her brother, John Visel of Ann Arbor.

The youngest child present was Charles Kern, son of Mr. and Mrs. Calvin Kern of Ann Arbor.

Reports given at the reunion stated there were no deaths in the family during the past year; there was one marriage, Bobbie Kuhn and Thomas Murphy of Ypsilanti; two births, Kimberly Ann, daughter of Mr. and Mrs. Arthur Boylen of Cincinnati, O., and Bobbie Lynn, daughter of Mr. and Mrs. John Visel of Ann Arbor; and one member of the family, John Visel of Ann Arbor, is in military service.

Elected as officers for the 1963 reunion are Calvin Kern of Ann Arbor, president; Ginger Kuhn of Ypsilanti, secretary-treasurer; and Mrs. Shirley Schindler and Mrs. Ruth Williams, both of Ann Arbor, entertainment co-chairmen.

The 1963 reunion is to take place the second Sunday in August at the Saline Park.

## Burkhart Reunion

The annual Burkhart reunion was held Sunday at Lansingburg with Mr. and Mrs. Richard Whitmar as hosts.

Those present were from Detroit, Lansing, Hart, Shelby and Chelsea, the latter being Mr. and Mrs. Charles McDaniels and Mr. and Mrs. Elmer Wilkins.

Officers elected are Auburn Burkhart of Perry, president; and Hazel Sharp of Lansing, secretary-treasurer.

Next year's reunion is to be held at Stony Lake, near Shelby.

## WSWS

The Waterloo Village church Women's Society of World Service held a regular meeting at the church house Thursday afternoon with the president, Mrs. Hugh Gaddis, in charge.

Plans were discussed for the annual church fair and turkey supper scheduled for Thursday, Oct. 25. Mrs. Leigh Beeman was named general chairman.

A bake sale and rummage sale, planned for Sept. 22, also will be held at the church house with Mrs. Gaddis as general chairman.

Mrs. George Young, spiritual leader for the society, gave a talk on the subject, "The Person We Are; the Person We Think We Are; and the Person Others Think We Are."

The remainder of the afternoon was spent in making hospital gowns and bandages—a missionary project of the society.

Hostess for Thursday's meeting was Mrs. K. R. Platt.

The next regular meeting date is Sept. 13.

## AGRICULTURAL ENTREPRENEURS

Agricultural Entrepreneurs Farm Bureau held their annual picnic Sunday at the home of Mr. and Mrs. Keith Bradbury. Picnickers, a total of 41, enjoyed a pot-luck dinner.

A peanut hunt and balloons kept the little ones busy, while the best pitched horseshoes, and played badminton and bingo during the afternoon.

The group's next meeting will be held on Sept. 20 with Mr. and Mrs. Edwin Coy as the host couple.

August Is the Time To Seed New Lawns  
SEE US FOR YOUR SEED AND FERTILIZER NEEDS

39c SIZE  
SCOTT'S ERASE FREE

To Those Interested in Learning More About SCOTT'S GUARANTEED LAWN PROGRAM

Lawn Spreaders and Roller Loaned Free with Purchase of Seed or Fertilizer

Save \$5.00 on a new lawn spreader when purchased with SCOTT'S CLOUT, BONUS or TURF BUILDER



Kill Unwanted Crabgrass Now with SCOTT'S CLOUT

CHELSEA HARDWARE

110 South Main St.

Phone GR 9-6311

If You Plan To Build or Remodel Your Home Call Us for . . .

**FREE ESTIMATES OR BIDS**

— on —

**PLUMBING, WIRING and HEATING**

All Work Guaranteed with 1 Year Free Service

**WE SELL FOR LESS - WE WILL SAVE YOU MONEY**

Hours: Daily, 8-5:30; Friday, 8 a.m. to 8 p.m.

**EMERGENCY SERVICE CALLS: GR 5-9448**

**HILLTOP PLUMBING, HEATING & ELECTRICAL CONTRACTORS**

201 SOUTH MAIN STREET

Phone 479-3851 Chelsea, Mich.

Anytime is time for a glass of **MILK**

"I race for home when school is out, and at the door I always shout, 'Mom, I'm back. I'm hungry, too!'"

"Milk's the very thing for you, Says Mom-to-me, and with a will I get a glass and drink my fill, Milk has a flavor-I sure favor!"

**WEINBERG DAIRY**

QUALITY PASTEURIZED DAIRY PRODUCTS

Old US-12 Phone GR 5-5771

**READY MIX CONCRETE**

Radio Dispatched Trucks

Finest quality concrete made to your specifications in our new automatic plant and delivered to your job location.

A fleet of modern transit-mix trucks assures you of prompt delivery anywhere in the area. Rigid quality control assures you of top quality, always.

Call CHELSEA GR 9-2712 and a Radio-Dispatched Truck can be on its way.

**KLUMPP BROS. GRAVEL CO.**

Phone Chelsea GR 9-2712

4950 Loveland Road Grass Lake, Mich.

**HOME DECORATION**

Bathrooms, especially in older houses, are often a real problem. They are usually unattractive and lack essential storage space.

You might tackle the problem by enclosing the sink in a modern cabinet with sliding doors. One side can be drawers to hold the thousands of items that collect in every household bathroom.

The top of the cabinet should be of a hard, water-proof material.

Above the cabinet install a long medicine cabinet with sliding mirror doors. Install a modern light above the mirror-cabinet.

This is the major part of this redecorating plan. You can carry on from there with fresh paint and towel racks.

Incidentally, the hardware handles, etc.—which you put in your decoration scheme, too—modern styles are available everywhere.

**VANS GUN SHOP**

UNADILLA, MICHIGAN

Authorized Colt and Ithaca Dealer

**NEW AND USED RIFLES, SHOTGUNS and PISTOLS**

**CUSTOM STOCKS - GENERAL GUNSMITHING**

**MUZZLE LOADING GUNS and SUPPLIES**

Spring and Summer Hours: Weekdays, 5:30 p.m. to 9:00 p.m. Saturday, 9:00 a.m. to 9:00 p.m. Sunday, 12 noon to 6:00 p.m.

**TIME FOR A LUBE JOB?**

When your car's mileage reaches the point where a lube job is necessary—bring it to us. We take special pride in the way we handle your car. Top-quality products and expert workmanship are assured when we service your car.

**Bill Brown's Super Service**

GOOD GULF PRODUCTS

295 SOUTH MAIN ST. PHONE GR 9-1111

**FISH FRY EVERY FRIDAY**

Served from 10 p.m. to 2 a.m.—\$1.00

**DINNERS (7 Days and 7 Nights a Week)**

CHICKEN	\$1.25	Dinners include
STEAK	\$1.35	Tossed Salad
SHRIMP	\$1.25	and French Fries

1/4 lb. HAMBURGER

**SPECIAL ONION RINGS**

Open from 8 a.m. to 2 a.m.

**THE PUB BAR**

Hank and Pat Ortring

**SIDEWALK DAYS**

**CLOSE-OUT ON ALL CHILDREN'S MEN'S & BOYS' SHOES**

Famous Billikens and Endicott-Johnson Brands

**CLEARANCE**

on all

**SUMMER GOODS**

Pedal Pushers, Shorts, Slacks, Swimwear

Sleeveless Blouses, etc.

We Stock Famous Name Merchandise In These Nationally-Known Lines:

- ★ GLORIA SWANSON-DRESSES in half sizes
- ★ PLAYTEX BRAS and FOUNDATION GARMENTS
- ★ BOBBY BROOKS and GAY GIBSON-DRESSES and SPORTSWEAR
- ★ CLARA TIFFANY-ARNEL JERSEYS
- ★ MIRACLE TRED, VOGUE and KI-YAK SHOES For Ladies and Young Misses.

**Patty Ann Shoppe**

118 South Main St. Chelsea, Mich.



### Delores Dault Becomes Bride Of Alva Fouty

Delores Dault and Alva Fouty exchanged marriage vows Saturday at a 7-o'clock ceremony performed at St. Paul's Evangelical and Reformed church by the Rev. Paul M. Schnake.

The bride chose as her wedding ensemble, a street-length dress fashioned of white organdy over blue crystalet. The long-sleeved bodice was of lace. A blue net headpiece held in place her white butterfly veil. The blue and white was further carried out in the cascade bouquet she carried, an arrangement of blue carnations centered with a corsage of white roses.

The couple's attendants were Mrs. William Perry of Chelsea and Paul Beal of Brighton, brother-in-law of the bride. The guests were seated by William Perry.

Mrs. Perry's street-length dress was of blue organdy over tulle with short sleeves. Her cascade bouquet was an arrangement with blue carnations encircled with white carnations.

The bride is a daughter of Mrs. Raymond Schmitz of Pierce Rd. and the late Mr. Schmitz. Parents of the bridegroom are Mr. and Mrs. Verl Fouty of Cavanaugh Lake Rd.

Mrs. Schmitz wore for her daughter's wedding, a sheath dress of turquoise brocade with black accessories and a corsage of white roses.

The bridegroom's mother, in gold colored organdy, chose white accessories. Her corsage matched that of the bride's mother.

At the reception which followed at the home of the bridegroom's parents, the bride's sister, Mrs. Paul Beal, cut the wedding cake; another sister, Nancy Schmitz, poured punch, and a sister-in-law, Mrs. Albert Hatley, poured coffee.

When the couple left for a two-week trip to Yellowstone National Park, the bride was wearing a blue two-piece cotton knit suit with white accessories and the white rose corsage which had centered her bridal bouquet.

The bride, a graduate of Chelsea High school, is employed in the office of Chelms-Milling Co.

The bridegroom also attended Chelsea High school. He is employed at Chelsea Products division of the Dana Corp.

The couple will be at home after Aug. 25 at 857 Glazier Rd., Cavanaugh Lake.

### Frey Reunion

The annual Frey family reunion, held Sunday at the home of Mr. and Mrs. Paul Frey of Jackson, was attended by 55 guests who came from Dexter, Chelsea, Grass Lake, Brooklyn, Jackson, Tucson, Ariz., and Orlando, Fla.

A pot-luck dinner was served at noon, followed by a short business meeting during which Frank Gross was elected president and Mrs. Mana Gieske of Norvell, secretary-treasurer.

Oldest member of the family present was Herman Gross and the youngest was Diane, daughter of Mr. and Mrs. Duane Luick.

Next year's reunion is to be held at the home of Mrs. Mana Gieske at Norvell.

Whenever an individual thinks he is above the law it is time to set him straight.

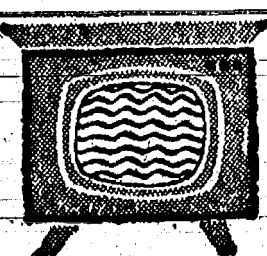

### Poor Insurance Picture?

You want every detail of your insurance to be clear and unmistakable. It will be—if you talk with an independent insurance agent. You'll get:

The right policy, issued by an established company known for fair claims payment.

Help in revising your insurance when renewal costs or personal needs change.

Help when you have a loss and follow-through for prompt payment.

We are an independent insurance agency. We will give you continuing personal attention—The Big Difference in car, home and business insurance.



**A. D. MAYER  
AGENCY**

"Insurance for Every Need"  
115 Park St. Chelsea, Mich.  
Phone: Office 479-5061  
Res. GR 5-4201

### Stephen Slanes Will Observe 25th Anniversary



Mr. and Mrs. Stephen Slanes are being honored Sunday by their family at open house from 3 until 5 p.m. for friends and relatives in observance of their 25th wedding anniversary. The affair will take place at their home, 537 North Main St.

The occasion will also mark the birthday of Mrs. Slanes which occurs Tuesday, Aug. 21.

The anniversary observance was held over from the actual date, July 31, because the Slanes were away on vacation at that time.

The Slanes' family includes Mr. and Mrs. M. L. Dietle of Chelsea, Dr. and Mrs. Jack Lohrer of Mt. Clemens, Air Force Lieutenant and Mrs. Ronald Williams of Kansas City, Mo.; Mr. and Mrs. Kenneth Hogan of Ann Arbor, and Mrs. Sharon Ziegler, at home.

They have two granddaughters and nine grandsons.

Their parents also plan to be present for Sunday's open house—Mr. and Mrs. Carl Jones of Pinckney and Mr. and Mrs. Charles P. Slane, Sr., of Chelsea.

Telephone Your Club News To GR 5-3581

**BIRTHDAY PARTY**  
A surprise birthday party Friday at the home of Mr. and Mrs. Earl Willis, 108 East St., honored Joy Lovely, daughter of Mr. and Mrs. George Lovely. Approximately 25 young people were present. The Rev. and Mrs. Harold Bl...

...A Standard Classified Will Sell It!

Ultrasonic cleaning of eggs may become practical on the farm of the future, according to Michigan State University food scientists. The method has long been used in industry to clean watches and delicate instruments.

## SIDEWALK DAYS

We are Offering a Store Full of  
**FURNITURE and APPLIANCES**

With Savings of from **10% to 20%** Below our every day low, low prices

**MEABON'S** TV, FURNITURE & APPLIANCE  
1170 S. M-92 PHONE GR 5-5191 CHELSEA



## FRIDAY and SATURDAY, AUGUST 17-18

Come in and visit Chelsea's new Discount Store. Our Sidewalk Specials are all inside --- Why? Because we want you to come in to see our new store. We feature all Nationally Known Brand Items at low, low prices. Bargains Galore

### CIGARETTES

All popular brands.  
Reg. Size **24¢** King Size **25¢**  
NO LIMIT

### Flashlight Batteries

Regular size.  
**9¢**

### ICE CREAM

Velvet brand. (Made by Sealtest Foods.)  
**1/2 Gal. - 49¢**  
NO LIMIT

### FLOWER SWEET BUBBLE BATH

Reg. \$1.00 value.  
**Only 39¢**

### The World's Most Fabulous COLOGNES

CHANEL NO. 5 - TABU - CHANTILLY - ARPEGE  
MY SIN - SORTILEGE - SHALIMAR  
**Only 59¢** Reg. \$1.00

### BUFFERIN TABLETS

Bottle of 100.  
Reg. \$1.29  
**83¢**

### ELECTRIC STEAM BABY BOTTLE STERILIZER

Regular \$5.95 Value  
**Special \$1.99**

### LUCIEN LeLONG SOLID COLOGNES

Assorted fragrances.  
Regular \$1.50  
**Only 69¢**

### BAYER ASPIRIN TABLETS

Bottle of 100. Reg. 73¢  
**49¢**

All National Brands  
**VITAMINS**  
**20% off**

**ALKA-SELTZER**  
Regular 59¢ value.  
**39¢**

**RAID**  
House & Garden Spray  
14-oz. pressurized can. Reg. \$1.49.  
**Special 98¢**

"Better Buys" at "Budget Wise"

**CHELSEA BUDGET WISE STORE**  
PHONE 479-1611 116 S. MAIN ST. CHELSEA, MICH.  
(Formerly Fenn's Drug Store)

## SALE

on Berkshire Stockings



**HURRY!  
HURRY!**

August 16—  
September 1

Now! Stock up on sheer sheer Berkshires—the only stockings with the NYLON® Run-Barrier. Guaranteed not to run from top or toe into the sheer leg area—or you get a new pair free!

As advertised in **LIFE**

Savings on regular Berkshires

Reg. 1.35... NOW 1.11... 3 PAIRS 3.30

Reg. 1.50... NOW 1.21... 3 PAIRS 3.60

Reg. 1.65... NOW 1.31... 3 PAIRS 3.90

**VOGEL'S STORE**



pub- said deceased by and before said  
prem- and that the legal heirs of said  
much entitled to inherit the estate of said

[illegible]



## Legal Notices

**ORDER FOR PUBLICATION**  
Notice of Hearing—Probate of Will—  
Determination of Heirs  
No. 4789  
In the County of Washtenaw, Michigan, The Probate Court for the County of Washtenaw, Michigan, do hereby give notice that the petition of John W. Conlin, Judge of Probate, for the Probate of the Last Will and Testament of the late John W. Conlin, deceased, and for the determination of the heirs of said deceased, will be heard at a session of said Court, held on July 19, 1962, at 10:00 a.m., in the Court Room of the County of Washtenaw, Michigan, at the Court House, in the City of Ann Arbor, Michigan.

It is further ordered, That notice thereof be given by publication of a copy of this order for three weeks consecutively previous to said day of hearing, in the Chelsea Standard, a newspaper published in the County of Washtenaw, Michigan, and that the petitioner cause a copy of this notice to be served upon each known party in interest at his last known address, by registered or certified mail, or by personal service, at least fourteen (14) days prior to such hearing.

**ORDER APPOINTING TIME FOR HEARING CLAIMS**  
No. 1978  
In the County of Washtenaw, Michigan, The Probate Court for the County of Washtenaw, Michigan, do hereby give notice that the petition of John W. Conlin, Judge of Probate, for the Probate of the Last Will and Testament of the late John W. Conlin, deceased, and for the determination of the heirs of said deceased, will be heard at a session of said Court, held on July 19, 1962, at 10:00 a.m., in the Court Room of the County of Washtenaw, Michigan, at the Court House, in the City of Ann Arbor, Michigan.

It is further ordered, That notice thereof be given by publication of a copy of this order for three weeks consecutively previous to said day of hearing, in the Chelsea Standard, a newspaper published in the County of Washtenaw, Michigan, and that the petitioner cause a copy of this notice to be served upon each known party in interest at his last known address, by registered or certified mail, or by personal service, at least fourteen (14) days prior to such hearing.

**STATE OF MICHIGAN**  
In the County of Washtenaw, Michigan, The Probate Court for the County of Washtenaw, Michigan, do hereby give notice that the petition of John W. Conlin, Judge of Probate, for the Probate of the Last Will and Testament of the late John W. Conlin, deceased, and for the determination of the heirs of said deceased, will be heard at a session of said Court, held on July 19, 1962, at 10:00 a.m., in the Court Room of the County of Washtenaw, Michigan, at the Court House, in the City of Ann Arbor, Michigan.

It is further ordered, That notice thereof be given by publication of a copy of this order for three weeks consecutively previous to said day of hearing, in the Chelsea Standard, a newspaper published in the County of Washtenaw, Michigan, and that the petitioner cause a copy of this notice to be served upon each known party in interest at his last known address, by registered or certified mail, or by personal service, at least fourteen (14) days prior to such hearing.

**ORDER FOR PUBLICATION**  
Notice of Hearing—Probate of Will—  
Determination of Heirs  
No. 4789  
In the County of Washtenaw, Michigan, The Probate Court for the County of Washtenaw, Michigan, do hereby give notice that the petition of John W. Conlin, Judge of Probate, for the Probate of the Last Will and Testament of the late John W. Conlin, deceased, and for the determination of the heirs of said deceased, will be heard at a session of said Court, held on July 19, 1962, at 10:00 a.m., in the Court Room of the County of Washtenaw, Michigan, at the Court House, in the City of Ann Arbor, Michigan.

It is further ordered, That notice thereof be given by publication of a copy of this order for three weeks consecutively previous to said day of hearing, in the Chelsea Standard, a newspaper published in the County of Washtenaw, Michigan, and that the petitioner cause a copy of this notice to be served upon each known party in interest at his last known address, by registered or certified mail, or by personal service, at least fourteen (14) days prior to such hearing.

**ORDER APPOINTING TIME FOR HEARING CLAIMS**  
No. 1978  
In the County of Washtenaw, Michigan, The Probate Court for the County of Washtenaw, Michigan, do hereby give notice that the petition of John W. Conlin, Judge of Probate, for the Probate of the Last Will and Testament of the late John W. Conlin, deceased, and for the determination of the heirs of said deceased, will be heard at a session of said Court, held on July 19, 1962, at 10:00 a.m., in the Court Room of the County of Washtenaw, Michigan, at the Court House, in the City of Ann Arbor, Michigan.

It is further ordered, That notice thereof be given by publication of a copy of this order for three weeks consecutively previous to said day of hearing, in the Chelsea Standard, a newspaper published in the County of Washtenaw, Michigan, and that the petitioner cause a copy of this notice to be served upon each known party in interest at his last known address, by registered or certified mail, or by personal service, at least fourteen (14) days prior to such hearing.

**STATE OF MICHIGAN**  
In the County of Washtenaw, Michigan, The Probate Court for the County of Washtenaw, Michigan, do hereby give notice that the petition of John W. Conlin, Judge of Probate, for the Probate of the Last Will and Testament of the late John W. Conlin, deceased, and for the determination of the heirs of said deceased, will be heard at a session of said Court, held on July 19, 1962, at 10:00 a.m., in the Court Room of the County of Washtenaw, Michigan, at the Court House, in the City of Ann Arbor, Michigan.

It is further ordered, That notice thereof be given by publication of a copy of this order for three weeks consecutively previous to said day of hearing, in the Chelsea Standard, a newspaper published in the County of Washtenaw, Michigan, and that the petitioner cause a copy of this notice to be served upon each known party in interest at his last known address, by registered or certified mail, or by personal service, at least fourteen (14) days prior to such hearing.

**ORDER FOR PUBLICATION**  
Notice of Hearing—Probate of Will—  
Determination of Heirs  
No. 4789  
In the County of Washtenaw, Michigan, The Probate Court for the County of Washtenaw, Michigan, do hereby give notice that the petition of John W. Conlin, Judge of Probate, for the Probate of the Last Will and Testament of the late John W. Conlin, deceased, and for the determination of the heirs of said deceased, will be heard at a session of said Court, held on July 19, 1962, at 10:00 a.m., in the Court Room of the County of Washtenaw, Michigan, at the Court House, in the City of Ann Arbor, Michigan.

It is further ordered, That notice thereof be given by publication of a copy of this order for three weeks consecutively previous to said day of hearing, in the Chelsea Standard, a newspaper published in the County of Washtenaw, Michigan, and that the petitioner cause a copy of this notice to be served upon each known party in interest at his last known address, by registered or certified mail, or by personal service, at least fourteen (14) days prior to such hearing.

**ORDER APPOINTING TIME FOR HEARING CLAIMS**  
No. 1978  
In the County of Washtenaw, Michigan, The Probate Court for the County of Washtenaw, Michigan, do hereby give notice that the petition of John W. Conlin, Judge of Probate, for the Probate of the Last Will and Testament of the late John W. Conlin, deceased, and for the determination of the heirs of said deceased, will be heard at a session of said Court, held on July 19, 1962, at 10:00 a.m., in the Court Room of the County of Washtenaw, Michigan, at the Court House, in the City of Ann Arbor, Michigan.

It is further ordered, That notice thereof be given by publication of a copy of this order for three weeks consecutively previous to said day of hearing, in the Chelsea Standard, a newspaper published in the County of Washtenaw, Michigan, and that the petitioner cause a copy of this notice to be served upon each known party in interest at his last known address, by registered or certified mail, or by personal service, at least fourteen (14) days prior to such hearing.

**STATE OF MICHIGAN**  
In the County of Washtenaw, Michigan, The Probate Court for the County of Washtenaw, Michigan, do hereby give notice that the petition of John W. Conlin, Judge of Probate, for the Probate of the Last Will and Testament of the late John W. Conlin, deceased, and for the determination of the heirs of said deceased, will be heard at a session of said Court, held on July 19, 1962, at 10:00 a.m., in the Court Room of the County of Washtenaw, Michigan, at the Court House, in the City of Ann Arbor, Michigan.

It is further ordered, That notice thereof be given by publication of a copy of this order for three weeks consecutively previous to said day of hearing, in the Chelsea Standard, a newspaper published in the County of Washtenaw, Michigan, and that the petitioner cause a copy of this notice to be served upon each known party in interest at his last known address, by registered or certified mail, or by personal service, at least fourteen (14) days prior to such hearing.

**ORDER FOR PUBLICATION**  
Notice of Hearing—Probate of Will—  
Determination of Heirs  
No. 4789  
In the County of Washtenaw, Michigan, The Probate Court for the County of Washtenaw, Michigan, do hereby give notice that the petition of John W. Conlin, Judge of Probate, for the Probate of the Last Will and Testament of the late John W. Conlin, deceased, and for the determination of the heirs of said deceased, will be heard at a session of said Court, held on July 19, 1962, at 10:00 a.m., in the Court Room of the County of Washtenaw, Michigan, at the Court House, in the City of Ann Arbor, Michigan.

It is further ordered, That notice thereof be given by publication of a copy of this order for three weeks consecutively previous to said day of hearing, in the Chelsea Standard, a newspaper published in the County of Washtenaw, Michigan, and that the petitioner cause a copy of this notice to be served upon each known party in interest at his last known address, by registered or certified mail, or by personal service, at least fourteen (14) days prior to such hearing.

**ORDER APPOINTING TIME FOR HEARING CLAIMS**  
No. 1978  
In the County of Washtenaw, Michigan, The Probate Court for the County of Washtenaw, Michigan, do hereby give notice that the petition of John W. Conlin, Judge of Probate, for the Probate of the Last Will and Testament of the late John W. Conlin, deceased, and for the determination of the heirs of said deceased, will be heard at a session of said Court, held on July 19, 1962, at 10:00 a.m., in the Court Room of the County of Washtenaw, Michigan, at the Court House, in the City of Ann Arbor, Michigan.

It is further ordered, That notice thereof be given by publication of a copy of this order for three weeks consecutively previous to said day of hearing, in the Chelsea Standard, a newspaper published in the County of Washtenaw, Michigan, and that the petitioner cause a copy of this notice to be served upon each known party in interest at his last known address, by registered or certified mail, or by personal service, at least fourteen (14) days prior to such hearing.

**STATE OF MICHIGAN**  
In the County of Washtenaw, Michigan, The Probate Court for the County of Washtenaw, Michigan, do hereby give notice that the petition of John W. Conlin, Judge of Probate, for the Probate of the Last Will and Testament of the late John W. Conlin, deceased, and for the determination of the heirs of said deceased, will be heard at a session of said Court, held on July 19, 1962, at 10:00 a.m., in the Court Room of the County of Washtenaw, Michigan, at the Court House, in the City of Ann Arbor, Michigan.

It is further ordered, That notice thereof be given by publication of a copy of this order for three weeks consecutively previous to said day of hearing, in the Chelsea Standard, a newspaper published in the County of Washtenaw, Michigan, and that the petitioner cause a copy of this notice to be served upon each known party in interest at his last known address, by registered or certified mail, or by personal service, at least fourteen (14) days prior to such hearing.

**ORDER FOR PUBLICATION**  
Notice of Hearing—Probate of Will—  
Determination of Heirs  
No. 4789  
In the County of Washtenaw, Michigan, The Probate Court for the County of Washtenaw, Michigan, do hereby give notice that the petition of John W. Conlin, Judge of Probate, for the Probate of the Last Will and Testament of the late John W. Conlin, deceased, and for the determination of the heirs of said deceased, will be heard at a session of said Court, held on July 19, 1962, at 10:00 a.m., in the Court Room of the County of Washtenaw, Michigan, at the Court House, in the City of Ann Arbor, Michigan.

It is further ordered, That notice thereof be given by publication of a copy of this order for three weeks consecutively previous to said day of hearing, in the Chelsea Standard, a newspaper published in the County of Washtenaw, Michigan, and that the petitioner cause a copy of this notice to be served upon each known party in interest at his last known address, by registered or certified mail, or by personal service, at least fourteen (14) days prior to such hearing.

**ORDER APPOINTING TIME FOR HEARING CLAIMS**  
No. 1978  
In the County of Washtenaw, Michigan, The Probate Court for the County of Washtenaw, Michigan, do hereby give notice that the petition of John W. Conlin, Judge of Probate, for the Probate of the Last Will and Testament of the late John W. Conlin, deceased, and for the determination of the heirs of said deceased, will be heard at a session of said Court, held on July 19, 1962, at 10:00 a.m., in the Court Room of the County of Washtenaw, Michigan, at the Court House, in the City of Ann Arbor, Michigan.

It is further ordered, That notice thereof be given by publication of a copy of this order for three weeks consecutively previous to said day of hearing, in the Chelsea Standard, a newspaper published in the County of Washtenaw, Michigan, and that the petitioner cause a copy of this notice to be served upon each known party in interest at his last known address, by registered or certified mail, or by personal service, at least fourteen (14) days prior to such hearing.

**STATE OF MICHIGAN**  
In the County of Washtenaw, Michigan, The Probate Court for the County of Washtenaw, Michigan, do hereby give notice that the petition of John W. Conlin, Judge of Probate, for the Probate of the Last Will and Testament of the late John W. Conlin, deceased, and for the determination of the heirs of said deceased, will be heard at a session of said Court, held on July 19, 1962, at 10:00 a.m., in the Court Room of the County of Washtenaw, Michigan, at the Court House, in the City of Ann Arbor, Michigan.

It is further ordered, That notice thereof be given by publication of a copy of this order for three weeks consecutively previous to said day of hearing, in the Chelsea Standard, a newspaper published in the County of Washtenaw, Michigan, and that the petitioner cause a copy of this notice to be served upon each known party in interest at his last known address, by registered or certified mail, or by personal service, at least fourteen (14) days prior to such hearing.

**ORDER FOR PUBLICATION**  
Notice of Hearing—Probate of Will—  
Determination of Heirs  
No. 4789  
In the County of Washtenaw, Michigan, The Probate Court for the County of Washtenaw, Michigan, do hereby give notice that the petition of John W. Conlin, Judge of Probate, for the Probate of the Last Will and Testament of the late John W. Conlin, deceased, and for the determination of the heirs of said deceased, will be heard at a session of said Court, held on July 19, 1962, at 10:00 a.m., in the Court Room of the County of Washtenaw, Michigan, at the Court House, in the City of Ann Arbor, Michigan.

It is further ordered, That notice thereof be given by publication of a copy of this order for three weeks consecutively previous to said day of hearing, in the Chelsea Standard, a newspaper published in the County of Washtenaw, Michigan, and that the petitioner cause a copy of this notice to be served upon each known party in interest at his last known address, by registered or certified mail, or by personal service, at least fourteen (14) days prior to such hearing.

**ORDER APPOINTING TIME FOR HEARING CLAIMS**  
No. 1978  
In the County of Washtenaw, Michigan, The Probate Court for the County of Washtenaw, Michigan, do hereby give notice that the petition of John W. Conlin, Judge of Probate, for the Probate of the Last Will and Testament of the late John W. Conlin, deceased, and for the determination of the heirs of said deceased, will be heard at a session of said Court, held on July 19, 1962, at 10:00 a.m., in the Court Room of the County of Washtenaw, Michigan, at the Court House, in the City of Ann Arbor, Michigan.

It is further ordered, That notice thereof be given by publication of a copy of this order for three weeks consecutively previous to said day of hearing, in the Chelsea Standard, a newspaper published in the County of Washtenaw, Michigan, and that the petitioner cause a copy of this notice to be served upon each known party in interest at his last known address, by registered or certified mail, or by personal service, at least fourteen (14) days prior to such hearing.

**STATE OF MICHIGAN**  
In the County of Washtenaw, Michigan, The Probate Court for the County of Washtenaw, Michigan, do hereby give notice that the petition of John W. Conlin, Judge of Probate, for the Probate of the Last Will and Testament of the late John W. Conlin, deceased, and for the determination of the heirs of said deceased, will be heard at a session of said Court, held on July 19, 1962, at 10:00 a.m., in the Court Room of the County of Washtenaw, Michigan, at the Court House, in the City of Ann Arbor, Michigan.

It is further ordered, That notice thereof be given by publication of a copy of this order for three weeks consecutively previous to said day of hearing, in the Chelsea Standard, a newspaper published in the County of Washtenaw, Michigan, and that the petitioner cause a copy of this notice to be served upon each known party in interest at his last known address, by registered or certified mail, or by personal service, at least fourteen (14) days prior to such hearing.

## Laff Of The Week

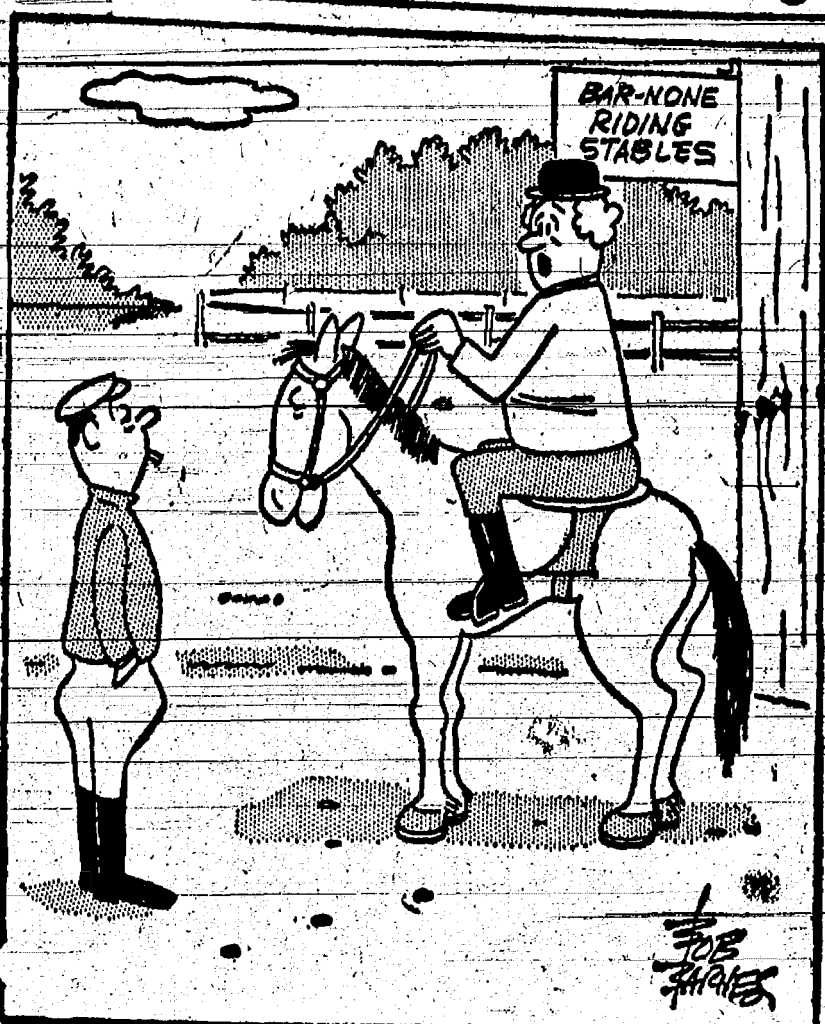

## FROM THE GOVERNOR'S CHAIR

By John B. Swainson

Lansing—A study is underway to determine if new state laws are necessary to protect Michigan residents from dangerous drugs such as thalidomide. Federal laws do not apply to drugs and medicines sold exclusively in Michigan. An advisory committee has been appointed by me to study current state legislation and procedures and to recommend any changes it may find necessary. I have been disturbed by recent disclosures that thalidomide is believed to be responsible for thousands of malformed births in Europe. Only the alertness of the federal Food and Drug Administration (FDA) in preventing commercial distribution of thalidomide averted a similar tragedy in our country. However, the FDA can supervise only drugs which are involved in interstate commerce. A report

## Michigan Leading Nation in Building Interstate Freeways

Lansing—Michigan, with nearly 600 miles of interstate freeway completed, leads the nation in percent of its toll-free interstate system open to traffic.

And in total mileage, the state takes a back seat only to Texas which has completed 745 miles of its designated 3,023 miles of super highway. Nationally, more than 12,500 miles of the interstate network—about 30 per cent of 41,000 miles—were open to traffic on June 30. Michigan had 461 miles of toll-free interstate highway built to 1975 standards open to traffic on June 30. That amounts to nearly 43 per cent of the state's allotted 1,080 miles of interstate highway.

In comparison, here's how some other nearby states measure up to Michigan's 43 per cent: Ohio, 23 per cent; Pennsylvania, 18 per cent; New York, 17 per cent; Illinois, 16 per cent; Indiana, 12 per cent; and Minnesota, four per cent. Connecticut, with 116 of its 293 miles completed, is second to Michigan with 40 per cent. Wisconsin, which has completed 37 per cent of its network, is third.

Since June 30, Michigan has opened 24 miles of interstate freeway and now has 485 miles open to traffic and built to full standards. In addition, it has 5.6 miles open but built to standards adequate for present traffic and 4.4 miles of toll facilities—the Mackinac Bridge—for a grand total of 495 miles open to traffic as of Aug. 1.

Michigan had 250 miles of freeway under construction on June 30 and about 100 miles in engineering or right-of-way stages. Work is underway or completed on 77 per cent of the Michigan Interstate system compared to 71 per cent nationally.

Not included in the Michigan totals are such freeways as US-23 between Flint and the Ohio line, US-181 between Grand Rapids and Kalamazoo, US-10 between Bay City and Clare and US-27 and US-127 between Jackson and Gray.

**NOTICE OF PUBLIC HEARING**  
AUGUST 27, 1962  
7:30 P. M.—SYLVAN TOWN HALL  
A public hearing will be held for the review of granting a Conditional Use Permit in A-1 Agricultural Zone, for a Golf Practice Course located on the Flora Schanz property, on McKinley Road, Section (1) one, Sylvan Township, Washtenaw County, Michigan.  
**SYLVAN TOWNSHIP ZONING BOARD**  
James P. Liebeck, Secretary

## Services in Our Churches

**FIRST METHODIST CHURCH**  
The Rev. S. D. Kinde, Pastor  
Sunday, Aug. 19—  
10:00 a.m.—Morning worship service.  
10:00 a.m.—Nursery, kindergarten, primary and junior department Sunday school classes.

**ST. BARNABAS EPISCOPAL CHURCH**  
20500 Old US-12  
The Rev. J. B. Smucker, Vicar  
Sunday, Aug. 19—  
8:00 a.m.—Holy Communion.  
10:00 a.m.—Morning Prayer.  
Monday-Friday, Aug. 19-17—  
9:30-12:00—Daily vacation Bible school.

**CHURCH OF CHRIST**  
18601 Old US-12, East  
Murray S. Hudgins, Minister  
Sunday, Aug. 19—  
10:00 a.m.—Sunday school.  
11:00 a.m.—Worship service.  
6:00 p.m.—Worship service.  
Bible study each Thursday at 7 p.m.

**ST. THOMAS EVANGELICAL LUTHERAN**  
Freedom Township  
Ellsworth and Haab Road  
The Rev. Richard W. Bierlein  
Sunday, Aug. 19—  
No services at this church. The congregation will attend mission services at Salem Lutheran church, Seco township. Services scheduled for 10 a.m., 8 p.m., and 8 p.m.

**BETH EL EVANGELICAL AND REFORMED CHURCH**  
(United Church of Christ)  
Freedom Township  
The Rev. T. W. Menzel, Pastor  
Sunday, Aug. 19—  
9:00 a.m.—Worship service.  
10:00 a.m.—Sunday school.

**GREGORY BAPTIST CHURCH**  
The Rev. Robert Ramsayer, Pastor  
Sunday, Aug. 19—  
10:00 a.m.—Sunday school.  
11:00 a.m.—Morning worship.  
7:30 p.m.—Evening worship.

**FIRST ASSEMBLY OF GOD CHURCH**  
14900 Old US-12  
The Rev. Harold S. Blotta, Pastor  
Sunday, Aug. 19—  
9:45 a.m.—Sunday school.  
11:00 a.m.—Worship service.  
6:30 p.m.—Young people's service.  
7:30 p.m.—Evening service.  
Prayer meeting and Bible study each Tuesday at 7:30 p.m.

**NORTH LAKE METHODIST CHURCH**  
The Rev. John Jolley  
Sunday, Aug. 19—  
9:30 a.m.—Worship service.  
10:45 a.m.—Sunday school.

**UNADILLA PRESBYTERIAN CHURCH**  
The Rev. William Yach, Pastor  
Sunday, Aug. 19—  
10 a.m.—Worship service.  
11 a.m.—Church school.

**ST. JOHN'S EVANGELICAL AND REFORMED CHURCH**  
(United Church of Christ)  
(Rogers Corners)  
The Rev. J. Tracy Luke, Pastor  
Sunday, Aug. 19—  
9:30 a.m.—Worship service.  
10:30 a.m.—Sunday school.

**WATERLOO VILLAGE CHURCH**  
(Evangelical United Brethren)  
The Rev. Wilbur Silvernail, Pastor  
Sunday, Aug. 19—  
10:00 a.m.—Sunday school.  
11:00 a.m.—Worship service.  
7:00 p.m.—Youth Fellowship.

**SALEM GROVE METHODIST CHURCH**  
The Rev. John Jolley, Pastor  
Sunday, Aug. 19—  
10:00 a.m.—Sunday school.  
11:15 a.m.—Worship service.

**NORTH SHARON COMMUNITY BIBLE CHURCH**  
The Rev. Carmen Carpenter, Pastor  
Sylvan and Washburn Roads  
Sunday, Aug. 19—  
10 a.m.—Sunday school.  
11 a.m.—Worship service.  
7 p.m.—Evening service.  
Prayer meeting each Wednesday evening at 8 o'clock.

**ST. JOHN'S EVANGELICAL AND REFORMED CHURCH**  
(United Church of Christ)  
(Francisco)  
The Rev. J. Tracy Luke, Pastor  
Sunday, Aug. 19—  
10:15 a.m.—Sunday school.  
11:00 a.m.—Worship service.

**ST. PAUL'S EVANGELICAL AND REFORMED CHURCH**  
(United Church of Christ)  
The Rev. Paul M. Schnake, Pastor  
Sunday, Aug. 19—  
9:00 a.m.—Sunday school.  
10:10 a.m.—Worship service.

**CONGREGATIONAL CHURCH**  
(United Church of Christ)  
The Rev. Philip Rusten, Pastor  
Sunday, Aug. 19—  
10 a.m.—Summer family service. Nursery available for infants and small children.

**METHODIST HOME CHAPEL**  
The Rev. E. J. Weiss, Pastor  
The Rev. G. P. Stanford, Chaplain  
Sunday, Aug. 19—  
8:00 a.m.—Worship service.

**ZION LUTHERAN CHURCH**  
(Rogers Corners)  
The Rev. C. J. Ranner, Pastor  
Sunday, Aug. 19—  
9:00 a.m.—Sunday school.  
10:15 a.m.—Worship service.  
Sermon topic: "The Adolphors of Prayer."  
Monday, Aug. 20—  
7:30 p.m.—Junior choir rehearsal.  
8:30 p.m.—Sunday school teachers meeting.

## AGRICULTURE IN ACTION

by M. L. Woell

## American Land Reform?

When the Chinese Reds swept over the mainland, apologists for their brutality said that they represented a simple "land reform" movement. Sometimes the phrase "agrarian reform" has been used instead to convey the impression that if it has to do with the soil, it must be right.

Land reform, no matter where it is found, be it Red China, India or Cuba, has its roots in the same socialist soil. Property rights are separated from human rights, and the land is divided "from each according to his ability to each according to his need." This is in keeping with directives given by Karl Marx in his Ten Point Manifesto of 1848. Marx called for (1) "abolition of property in land and application of all rents of land to public purposes" and (2) "a heavy progressive and graduated land tax... as among the best ways to bring a country into the communist fold."

It is no accident that the program of the U. S. Communist Party calls for our government to "institute agricultural reform movements." The U. S. Party asks that farmers be paid "100 percent of party price supports for all farm products," (from the federal treasury).

Naturally, farmers want 100 percent of party—so what's wrong with that? When "party" is guaranteed by the government and paid from the federal treasury, it means complete government control of all prices and markets. This, of course, is Communism.

What is wrong with a graduated land tax? First off, most people know little about this proposal where small farmers are taxed at a lower figure, and with the tax rate rising sharply for all property over a certain level. This kind of tax is a perfect tool for land reform—a weapon to forcibly remove land from the possession of the owner if it was determined that a person had "too much" and to balk any possibility of using efficiency to gain reasonably adequate incomes on the farm.

Social action committees working within church groups, labor unions, and political parties frequently fall for some version of these land reform movements. "Do gooders" dupes and follow travel the path of the programs as needed social actions, unimpaired of the direction the programs will eventually take agriculture, and through it, all of America.

**CATHOLIC CHURCH**  
The Rev. Fr. Francis Maliszewski  
Sunday, Aug. 19—  
Masses at 8:30 a.m., 8 a.m., 10 a.m. and 11:30 a.m.

**MT. HOPE METHODIST CHURCH**  
Cor. Seymour and Mt. Hope Rds.  
The Rev. Karl H. Kiefer, Pastor  
Sunday, Aug. 19—  
9:00 a.m.—Drive-in service. Sermon: "His Hands Were Tied" based on the painting "Christ Before Pilate" by Mihaly Munkacsy. Copies of the painting will be given to members of the congregation. Soloist: Paul F. Vihaus, accompanied by Mrs. Nicholas Children's choir.

**FIRST CHURCH OF CHRIST SCIENTIST**  
1688 Washtenaw Ave., Ann Arbor  
Sunday, Aug. 19—  
9:00 a.m.—Sunday school.  
11:00 a.m.—Morning service. Lesson-verse on topic: "Soul." Golden text is from Exodus (20): "I am the Lord thy God, which have brought thee out of the land of Egypt, out of the house of bondage. Thou shalt have no other gods before me."

**CHELSEA BAPTIST CHURCH**  
The Rev. David A. Wood, Pastor  
Sunday, Aug. 19—  
10:00 a.m.—Sunday school.  
11:00 a.m.—Worship service.  
6:30 p.m.—Young people's service.  
7:30 p.m.—Evening service.  
Prayer meeting Wednesdays at 7:30 p.m.

**Fishing License Sales Improve This Year**  
Lansing—Fishing license sales have taken a turn for the better in Michigan this year, but Conservation Department officials aren't ready to predict a reversal in the seven-year downward trend. Latest sales reports from dealers are modestly optimistic, except in the case of trout stamps which are down half a percent, numbering about 120,340.

At the end of July, some 495,800 resident licenses had been sold. The year-ago figure was 489,886. Temporary non-resident licenses totaled 15,230 as against 11,835 at this time in 1961. Approximately 61,590 non-resident fishermen bought annual licenses through July 31, 1962 for an increase of 4,076.

Receipts rose nearly \$24,000, totaling some \$1,524,385. This revenue goes into Michigan's Game and Fish Protection Fund which pays for most of the state's wildlife programs.

## Con-Con Report

(Continued from page seven)

omment to the legislature "as soon as practicable" the changes necessary to adapt existing laws to the new constitution. Then it would be the legislature's job to make the present laws conform with the document.

No state official would lose his job immediately, even though the position is abolished by the new constitution. Such officials would serve out their terms before bowing to the new provisions.

Four-year terms for elected state officials and senators would not start until Jan. 1, 1967. These officials would be elected in the non-presidential November election in 1966.

Also included in the Temporary Provisions is a section permitting the legislature to borrow money for refunding of bonds issued by the Mackinac Bridge Authority. Approval of such a proposal must be by two-thirds vote of the members in each house and the legislature. It has been estimated that the placing of the full faith and credit of the state behind these bridge bonds would result in interest savings of about \$1 million annually.

Answer To Puzzle 719

1 Confesses	41 Musical note	61	81
2 Brain part	42 Poured	62	82
3 Bravillon	43 Prevented	63	83
4 Brawl	44 Hammer Fr.	64	84
5 Transferred	45	65	85
6 Head	46	66	86
7 Wound	47 Centra	67	87
8 Dressings	48 College	68	88
9 Weighing	49 Chaser	69	89
10 Device	50 Greek poem	70	90
11 The sun	51 Regret	71	91
12 Lets fall	52 Bet	72	92
13 Some	53 Sald again	73	93
14 Female	54 Have great	74	94







# County 4-H Show Awards List...

(Continued from page 12)

Registered Arabian and Half-Arabian, Mare—Janice Wiebusch, Chelsea.

**WATERBURY**  
Lynne Doyle, Ypsilanti; Joann Woodard, Mares, Halter Class—Western, Ypsilanti; Terry Ann Arbor; Chuck Avis, Ann Arbor; Jackie Steers, Dexter; Halter Class, Other than above—Pamela Davis, Chelsea; Steve Mason, Ann Arbor; Kay Cleveland, Ann Arbor.

**PONIES**  
Halter Class—Cott Through Two-Year-Olds—Ron Alber, Ann Arbor; Don Alber, Ann Arbor.  
Over Two Years Old—Linda Van-Elper, Chelsea; Karen Whittaker, Ypsilanti; Suzette Luokhard, Brooklyn.

**SHEEP**  
Ewe Lamb—Linda Host, Manchester; Rodney Host, Manchester; Elaine Striz, Milan; Bob Tefft, Ann Arbor.  
Two-Year-Old Ewe—Bob Tefft, Ann Arbor.

**SOUTHDOWN**  
Two-Year-Old Ewe—Marlene Girbach, Saline; Donna Dible, Ann Arbor.

**CHEVIOTS**  
Aged Ewe—Linda Host, Manchester; Rodney Host, Manchester.

**HAMPSHIRE**  
Aged Ewe—Connie Brown, Brooklyn; or Aged Ram—Michael Gray, Chelsea.

**CHEVIOT**  
Aged or Yearling Ram—Bob Tefft, Ann Arbor.

**SOUTHDOWN**  
Yearling or Aged Ram—Donna Dible, Ann Arbor; Gene Girbach, Saline.

**HAMPSHIRE**  
Ewe Lamb—Susan Gray, Chelsea; Cheryl Gray, Chelsea.

sen; Cheryl Gray, Chelsea.

**CHEVIOT**  
Ram Lamb—Linda Host, Manchester.

**SOUTHDOWN**  
Ram Lamb—Gene Girbach, Saline.

**SUFFOLKS**  
Ewe Lamb—Sandy Neal, Willis; Archie Bradbury, Dexter.

Ram Lamb—Elayne Wright, Ypsilanti; Sandy Neal, Willis; Archie Bradbury, Dexter; John Fritz, Chelsea; Betsy Granville, Ann Arbor.

Yearling Ewe—Sandy Neal, Willis; Archie Bradbury, Chelsea; John Fritz, Chelsea.  
Two-Year-Old Ewe—John Fritz, Chelsea.

Aged Ewe—Sandy Neal, Willis; Archie Bradbury, Dexter.

Yearling or Aged Ram—Sandy Neal, Willis; Archie Bradbury, Dexter.

**SHROPSHIRE**  
Ewe Lamb—Judy Thompson, Belleville; Rosemary Striz, Milan; Jim Bristle, Chelsea.

Ram Lamb—Debbie Leemon, Plymouth; Becky Leemon, Plymouth; Judy Thompson, Belleville; Rosemary Striz, Milan; Loren Heller, Chelsea; Jim Bristle, Chelsea; William Thompson, Belleville.

Yearling Ewe—Becky Leemon, Plymouth; Mark Musolf, Chelsea; Jim Bristle, Chelsea; Bill Tefft, Ann Arbor.

Two-Year-Old Ewe—Jim Bristle, Chelsea; Loren Heller; Becky Leemon, Plymouth; Judy Thompson, Belleville.

Aged Ewe—Jim Bristle, Chelsea; Yearling or Aged Ram—Richard Deborde, Ann Arbor; Rosemary Striz, Milan; Jim Bristle, Chelsea; Bill Tefft, Ann Arbor.

**CORRIEDALE**  
Ewe Lamb—Bill Wenk, Chelsea; Beverly Windell, Chelsea; Marlene Uphaus, Manchester; Robert Schneider, Chelsea.

Ram Lamb—Donald Hinderer, Chelsea; Bev Windell, Chelsea; Marlene Uphaus, Manchester; Les Kopka, Manchester.

Yearling Ewe—Donald Hinderer, Chelsea; Bev Windell, Chelsea; Harper Gilbert, Saline; Marlene Uphaus, Manchester.

Two-Year-Old Ewe—Gary Armbruster, Dexter; Marlene Uphaus, Manchester; Bill Wenk, Chelsea; Les Kopka, Manchester.

Aged Ewe—Lynn Boyce, Dexter; Roger Boyce, Dexter.

Yearling or Aged Ram—Bev Windell, Chelsea.

**FINE WOOL SHEEP**  
Ewe Lamb—Louis Ordway, Dexter; Jerry Bristle, Chelsea; Ronald Mast, Dexter; Carol Mast, Dexter.

Ram Lamb—Jerry Bristle, Chelsea; Ronald Mast, Dexter; Carol Mast, Dexter.

Yearling Ewe—Debbie White, Ypsilanti; Louis Ordway, Dexter; Jerry Bristle, Chelsea; Ronald Mast, Dexter.

Two-Year-Old Ewe—Debbie White, Ypsilanti; Jerry Bristle, Chelsea; Ronald Mast, Dexter.

Aged Ewe—George Peterson, Ann Arbor; James Samonek, Brooklyn; Marvin Meyer, Ann Arbor; Carol Mast, Dexter.

Yearling or Aged Ram—Jerry Bristle, Chelsea; Carol Mast, Dexter; Robert Striz, Dexter.

**MEDIUM WOOL**  
Ram Lamb—Bev Windell, Chelsea; Judy Thompson, Belleville; Sandy Neal, Willis; Bob Tefft, Ann Arbor; Mark Musolf, Chelsea.

Ewe Lamb—Archie Bradbury, Dexter; Gary Armbruster, Dexter; Gene Girbach, Ann Arbor; Nancy Walker, Manchester; Bev Windell, Chelsea; Bill Wenk, Chelsea; Donald Hinderer, Chelsea; Sandy Neal, Willis.

**FINE WOOL**  
Ram Lamb—Ronald Mast, Dexter; George Peterson, Ann Arbor; Jerry Bristle, Chelsea; Marvin Meyer, Manchester.

Ewe Lamb—Louis Ordway, Dexter; Carol Mast, Dexter; Ronald Mast, Dexter.

**OTHER MEDIUM WOOL BREED**  
Yearling Ewe—Alice Bristle, Dexter; Mary Sue Gordon, Saline.

**CHEVIOT**  
Medium Wool Yearling Ewe—Elaine Striz, Milan; Bob Tefft, Ann Arbor.

**SOUTHDOWN**  
Medium Wool Yearling Ewe—Gene Girbach, Saline.

**HAMPSHIRE**  
Medium Wool Yearling Ewe—Susan Gray, Chelsea; Cheryl Gray, Chelsea.

**OTHER MEDIUM WOOL BREED**  
Aged Ewe—Henry Altenbernt, Milan; Alice Bristle, Dexter.

Yearling or Aged Ram—Fred Altenbernt, Milan; Henry Altenbernt, Milan; Alice Bristle, Dexter.

Ewe Lamb—Gene Girbach, Saline.

Ram Lamb—Mary Sue Gordon, Saline.

**LONG WOOL**  
Pen of Market Lambs—Peter Haussler, Saline; Lenora Haussler, Saline; Arthur Haussler, Saline; Bruce Haussler, Saline; Michael Gray, Chelsea; Gloria Wright, Ypsilanti; David Haussler, Saline.

Individual Market Lambs—Peter Haussler, Saline; Bruce Haussler, Saline; Arthur Haussler, Saline; Rosemary Striz, Milan; Judy Thompson, Belleville; Linda Neal, Willis; David Haussler, Saline; Mike Gray, Chelsea; Sandy Neal, Willis; Gloria Wright, Ypsilanti.

**GOATS**  
Pat Roberts, Ann Arbor; Mary Roberts, Ann Arbor.

## Poultry...

**PRODUCTION PEN**  
Lightweight Breeds—Cheryl Henes, Saline.  
Heavyweight Breeds—Robert Blackman, Milan; Cheryl Henes, Saline.

**MEAT PEN**  
Robert Blackman, Milan; Cheryl Henes, Saline; Ivan Moore, Ann Arbor.

**GEESSE**  
Meat Pen—Ivan Moore, Ann Arbor.

Eggs—Shirley Morton, Saline; Cheryl Henes, Saline.  
Frozen Market Bird—Cheryl Henes, Saline.

**DUCKS & GEESSE**  
Famula Sibary, South Lyon.

## Farm Crops...

Bill Rogers, Robert Blackman, Milan; Rosemary Striz, Milan; John Widmayer, Chelsea; Douglas Spike, Manchester; Tom Johnson, Chelsea.

## Vegetable Garden...

Mary Jane Widmayer, Ann Arbor; Bill O'Neill, Whitmore Lake; Sharon Tomaka, South Lyon; Rose O'Neill, Whitmore Lake; Karen O'Neill, Whitmore Lake; Martha Lutchka, South Lyon; James Conant, Plymouth; Charles Hill, Plymouth; Elaine Striz, Milan; Bill Thompson, Belleville; Judy Thompson, Belleville; Elsie Seyfried, Ann Arbor; Sandy Satterly, Saline; Mickey Cole, South Lyon; Ronald Cole, South Lyon; Billy Fisher, South Lyon; Phillip Miller, Ann Arbor; Bruce Haussler, Saline; Arthur Haussler, Saline; David Murphy, Ralph Johnson, Chelsea; Kathy Jo Lutz, Ypsilanti; Sherry Cranmer, Willis; Georgette Libbey, Ypsilanti; Kathy Moravik, Ypsilanti; Linda Neal, Willis; Donna Moore, Willis; Sandy Neal, Willis; Elayne Wright, Ypsilanti; Becky Stevenson, Ann Arbor; David Stevenson, Ann Arbor.

## Conservation...

Rose O'Neill, Whitmore Lake; Janice Boiko, Ann Arbor; Sharon Tomaka, South Lyon; Karen O'Neill, Whitmore Lake; Larry Kirk, Manchester; Kathy Feldkamp, Manchester; Marjorie Spike, Manchester; Barbara Kemner, Manchester; Janet Kemner, Manchester; James Conant, Plymouth; Deborah Fidler, Ypsilanti; Diane Fidler, Ypsilanti; Susan Geer, Ypsilanti; Julie Dunn, Ypsilanti; Jean Trombly, Ypsilanti; James Kingston, Ypsilanti; Jody Kingston, Ypsilanti; David Stevenson, Ann Arbor; Julie Dunn, Ypsilanti; Paulett Dunn, Ypsilanti; Susan Dunn, Ypsilanti; Arthur Eckert, Ypsilanti; James Roberts, Ann Arbor; Patrick Roberts, Ann Arbor.

## Home Improvement...

Debbie Wahl, Saline; Shirley Morton, Saline; Betty Cammet, Saline.

## Chelsea Theatre

PHONE GR 9-2211  
CHELSEA, MICHIGAN

THURS. - FRI. - SAT.  
AUG. 16 - 17 - 18

HOMINGWAYS  
ADVENTURES OF  
A YOUNG MAN

SUN. - MON. - TUES.  
AUG. 19 - 20 - 21

YUL BRYNNER  
RUN-RUN-RUN!  
BUT NOT IN THE  
END

WED. - THURS. - FRI. - SAT.  
AUG. 22 - 23 - 24 - 25

SALE MINED JACK WARDEN-MADLYN RHIVE

WED. - THURS. - FRI. - SAT.  
AUG. 22 - 23 - 24 - 25

Metrol-Goldwyn-Mayer  
presents  
Samuel Bronston's Production

ONE SHOW DAILY 7:30 P.M.

line; Theresa Dye, Saline; Marlene Girbach, Saline; Kathy Gordon, Saline; Charlene Vershum, Saline; Becky Stevenson, Ann Arbor; Bonnie Guenther, Saline; Karen Luckhard, Manchester; Judy Simmons, Manchester; Mary Uphaus, Manchester; Susan Walker, Manchester; Eleanor Feldkamp, Saline; Diane Guenther, Manchester; Karen Lindeman, Ann Arbor; Gail Girbach, Ann Arbor; Susan Guenther, Ann Arbor; Dianne Weidmayer, Ann Arbor; Elaine Dieterle, Saline; Dianne Dible, Ann Arbor; Cheryl Hines, Manchester; Carol Meyer, Ann Arbor; Jean Schaubel, Ann Arbor; Barbara Schumacher, Ann Arbor; Mary Schumacher, Ann Arbor; Norene Lampe, Ann Arbor; Laurie Reddeman, Chelsea; Karen Kirk, Manchester; Maureen Kirk, Manchester; Kathy Prain, Belleville; Mary Kelem, Milan; Rosemary Striz, Milan; Martha Heller, Dexter; Carol Mast, Dexter; Diane Fidler, Ypsilanti; Kathy Moravik, Ypsilanti; Cynthia Conant, Plymouth.

## Handicrafts, Electrical

Karen Cummings, Ann Arbor; Debbie Leemon, Plymouth; Terry Waiter, Ann Arbor; David Innes, Ann Arbor; Marla White, Ypsilanti; Barney Begole, Ann Arbor; Robert Haas, Ypsilanti; Chuck Avis, Ann Arbor; Susan Dunn, Ypsilanti; Judy Radloff, Ypsilanti; Julie Dunn, Ypsilanti; Gary Groves, Milan; Florence McCrone, Milan; Shirley Phillips, Milan; Tana Neal, Willis; Linda Neal, Willis; Connie Alber, Ann Arbor; Wanda DeSautel, Ann Arbor; Georgette Libbey, Ypsilanti.

## Money Management...

Famula Sibary, South Lyon; Douglas Dicks, Ypsilanti; Paul Dicks, Ypsilanti; Gloria Wright, Ypsilanti; Jack Viehauer, Ypsilanti; Bob Cranmer, Willis; Sherry Cranmer, Willis.

## Entomology...

Karen Kirk, Manchester; Sheila Murphy, South Lyon; Charles Hines, Plymouth; William Ray, Plymouth; Phil Gordon, Saline; Jody Kingston, Ypsilanti; Jane Kingston, Ypsilanti; Dave Callaway, Willis.

## Rabbits...

One Doe—Gerald Steeb, Ann Arbor; Karen O'Neill, Whitmore Lake. One Buck—Bob Yarger, South Lyon; Gail Girbach, Ann Arbor. Meat Pen—Michael Reed, Ann Arbor; Alan Gilbert, Saline; Mary J. Widmayer, Ann Arbor; Bob Yarger, South Lyon. Frozen—Kenton Miller, Saline.

## Dogs...

Obedience—Joan Geddes, Ann Arbor; Lynn Marken, Ann Arbor; Jo Murdock, Ypsilanti; Donna Kimmel, Ann Arbor; Betty Ann Dennis, Ypsilanti.

## Canning...

Kay Gordon, Saline; Joyce Dieterle, Saline; Martha Lutchka, South Lyon; Susan Guenther, Ann Arbor; Cheryl Henes, Saline; Carol Meyer, Ann Arbor; Sara Schaubel, Ann Arbor; Althea Lutz, Ypsilanti; Georgette Libbey, Ypsilanti; Linda Neal, Willis; Sandra Neal, Willis; Marilyn Delimater, Belleville.

## Freezing...

Shirley Morton, Saline; Judy Blystone, Ann Arbor; Martha Lutchka, South Lyon; Diane Miller, Saline; Brenda Goll, Ann Arbor; Elaine Kastl, Manchester; Mary Sott, Manchester; Mary Uphaus, Manchester; Susan Walker, Manchester; Carol Niehaus, Grass Lake; Martha Sott, Manchester; Janet Kemner, Manchester; Mary Kelem, Milan; Judy Thompson, Belleville; Joyce Dieterle, Saline; Carolyn Haas, Manchester; Gail Girbach, Ann Arbor; Elaine Dieterle, Saline.

erle, Saline; Susan Guenther, Ann Arbor; Dianne Dible, Ann Arbor; Cheryl Henes, Saline; Mary Schumacher, Ann Arbor; Lynda Koch, Chelsea; Barbara Feldkamp, Dexter; Sheryl Ernst, Dexter; Nancy Page, Ann Arbor; Tana Neal, Willis; Linda Neal, Willis; Lorna Moore, Willis; Sandy Neal, Willis; Gloria Wright, Ypsilanti; Judy Hallinger, Chelsea; Diane Brand, Manchester; Rose Curtis, Chelsea; Ella Freysinger, Chelsea; Madona Freysinger, Chelsea; Marilyn Hinderer, Chelsea; Cynthia Niehaus, Chelsea; Donna Brand, Manchester; Nancy Koenigster, Chelsea; Marilyn Wank, Chelsea; Jacqueline Hower, Chelsea; Barbara Wenk, Chelsea; Donna Kimmel, Ann Arbor.

## Food Preparation...

Janice Stevenson, Ann Arbor; Debbie Leemon, Plymouth; Becky Leemon, Plymouth; Patty Brackney, Ypsilanti; Theresa Moray, Ann Arbor; Debbie Wahl, Saline; Ann Heltinger, Saline; Kathy Osborn, Saline; Ann McClellan, Ann Arbor; Joanne Ticknor, Ann Arbor; Marcia Fritts, Ann Arbor; Betty Cammet, Saline; Laura Gilbert, Saline; Marilyn Girbach, Saline; Marlene Girbach, Saline; Kathy Gordon, Saline; Cecile Robinson, Saline; Charlene Vershum, Saline; Sherry Luckhard, Saline; Susan Sally, Saline; Linda Brown, Clinton; Beverly Gail, Saline; Carolyn Girbach, Saline.

## Food Preparation...

Kay Gordon, Saline; Diana Liversols, Saline; Susan Robinson, Saline; Mary Sue Gordon, Saline; Nellann Dunavin, Dexter; Vicki Brown, Dexter; Mary Ann Dettling, Dexter; Jennie Hurst, Dexter; Paige Johnson, Dexter; Patti Dettling, Dexter; Linda Goodfellow, Northville; Roy Moore, Ann Arbor; Karen O'Neill, Whitmore Lake; Martha Lutchka, South Lyon; Catherine Carter, Ann Arbor; Martha Zeeb, Ann Arbor; Frances Hooper, Ann Arbor; Jan Fucker, Ann Arbor; Linda Luckhard, Manchester; Valerie Vogel, Manchester; Barbara Weber, Saline; Sharon Burkhardt, Saline; Virginia Vogel, Manchester; Bonnie Guenther, Saline.

## Food Preparation...

Emily Hemmeringer, Manchester; Jean Wilson, Saline; Cynthia Zick, Saline; Peggy O'Doherty, Whitmore Lake; Linda Brower, Whitmore Lake; Shirrell Goll, Ann Arbor; Judy Wheeler, Whitmore Lake; Karen Kirk, Manchester; Vicki Eisele, Manchester; Kathleen Hassett, Manchester; Linda Host, Manchester; Janet Reinhardt, Manchester; Kristin Sott, Manchester; Kathy Dayss, Manchester; Kathy Feldkamp, Manchester; Barbara Kemner, Manchester; Wanda LaRock, Manchester.

## Food Preparation...

Shirley Morton, Saline; Judy Blystone, Ann Arbor; Martha Lutchka, South Lyon; Diane Miller, Saline; Brenda Goll, Ann Arbor; Elaine Kastl, Manchester; Mary Sott, Manchester; Mary Uphaus, Manchester; Susan Walker, Manchester; Carol Niehaus, Grass Lake; Martha Sott, Manchester; Janet Kemner, Manchester; Mary Kelem, Milan; Judy Thompson, Belleville; Joyce Dieterle, Saline; Carolyn Haas, Manchester; Gail Girbach, Ann Arbor; Elaine Dieterle, Saline.

er; Judy Simmons, Manchester; Marjorie Spike, Manchester; Marilyn Wurster, Manchester; Brenda James, Manchester; Lucy Feldkamp, Manchester; Elaine Kastl, Manchester; Carol Niehaus, Grass Lake; Nancy Walker, Manchester; Bethel Konner, Manchester; Janet Kemner, Manchester; Susan Walker, Manchester.

## Food Preparation...

Cynthia Conant, Plymouth; Lois Dieterle, Saline; Eleanor Feldkamp, Saline; Lenora Haussler, Saline; Shirley Fischer, Manchester; Gail Girbach, Ann Arbor; Marcia Heiber, Manchester; Barbara Schumacher, Ann Arbor; Carolyn Haas, Manchester; Joyce Dieterle, Saline; Susan Guenther, Manchester; Dianne Weidmayer, Ann Arbor; Elaine Dieterle, Saline; Cheryl Henes, Saline; Betty

## Food Preparation...

er; Judy Simmons, Manchester; Marjorie Spike, Manchester; Marilyn Wurster, Manchester; Brenda James, Manchester; Lucy Feldkamp, Manchester; Elaine Kastl, Manchester; Carol Niehaus, Grass Lake; Nancy Walker, Manchester; Bethel Konner, Manchester; Janet Kemner, Manchester; Susan Walker, Manchester.

## Food Preparation...

Cynthia Conant, Plymouth; Lois Dieterle, Saline; Eleanor Feldkamp, Saline; Lenora Haussler, Saline; Shirley Fischer, Manchester; Gail Girbach, Ann Arbor; Marcia Heiber, Manchester; Barbara Schumacher, Ann Arbor; Carolyn Haas, Manchester; Joyce Dieterle, Saline; Susan Guenther, Manchester; Dianne Weidmayer, Ann Arbor; Elaine Dieterle, Saline; Cheryl Henes, Saline; Betty

## Food Preparation...

er; Judy Simmons, Manchester; Marjorie Spike, Manchester; Marilyn Wurster, Manchester; Brenda James, Manchester; Lucy Feldkamp, Manchester; Elaine Kastl, Manchester; Carol Niehaus, Grass Lake; Nancy Walker, Manchester; Bethel Konner, Manchester; Janet Kemner, Manchester; Susan Walker, Manchester.

Weidmayer, Ann Arbor; Mary Schumacher, Ann Arbor; Kathy Lampe, Ann Arbor; Sylvia Schneider, Ann Arbor; Diane Wing, Ann Arbor; Sharon Wing, Ann Arbor; Barbara Feldkamp, Dexter; Lynda Koch, Chelsea; Linda Schneider, Ann Arbor; Arlysa Wiseman, Chelsea; Judy Wiseman, Chelsea; Laurie Reddeman, Chelsea; Judy Bateson, Ann Arbor; Velma Wiseman, Chelsea; Elaine Striz, Milan; Bonnie Adiska, Milan; Verna Bezis, Milan; Kathy Prain, Belleville.

## Food Preparation...

Kathy Wackus, Belleville; Mary Kelem, Milan; Rosemary Striz, Milan; Judy Ann Thompson, Belleville; Jacquie Bailey, Chelsea; Denise Hafner, Chelsea; Rhonda Kern, Chelsea; Carol Hepburn, Saline; Cheryl Henes, Saline; Betty

## Food Preparation...

er; Judy Simmons, Manchester; Marjorie Spike, Manchester; Marilyn Wurster, Manchester; Brenda James, Manchester; Lucy Feldkamp, Manchester; Elaine Kastl, Manchester; Carol Niehaus, Grass Lake; Nancy Walker, Manchester; Bethel Konner, Manchester; Janet Kemner, Manchester; Susan Walker, Manchester.

## Food Preparation...

Cynthia Conant, Plymouth; Lois Dieterle, Saline; Eleanor Feldkamp, Saline; Lenora Haussler, Saline; Shirley Fischer, Manchester; Gail Girbach, Ann Arbor; Marcia Heiber, Manchester; Barbara Schumacher, Ann Arbor; Carolyn Haas, Manchester; Joyce Dieterle, Saline; Susan Guenther, Manchester; Dianne Weidmayer, Ann Arbor; Elaine Dieterle, Saline; Cheryl Henes, Saline; Betty

## Food Preparation...

er; Judy Simmons, Manchester; Marjorie Spike, Manchester; Marilyn Wurster, Manchester; Brenda James, Manchester; Lucy Feldkamp, Manchester; Elaine Kastl, Manchester; Carol Niehaus, Grass Lake; Nancy Walker, Manchester; Bethel Konner, Manchester; Janet Kemner, Manchester; Susan Walker, Manchester.

## PEACHES

### FAIR HAVEN

Good for canning.

### ROCHESTER

The sweetest peach grown!

PICK YOUR OWN

Apples, Honey and other farm produce.

Sales by the quart, peck or bushel

Come Down and Browse—Meet Your Friends

## PETERSON'S ORCHARD

Located at Bruin Lake Next to the Boy Scout Camp

Thank

You...



I would like to express my thanks to the voters of Washtenaw County. Your vote in the recent election was appreciated and your faith and trust is most gratifying.

## George A. Petersen

SHERIFF

## Something you should think about if you're about to buy a truck:

If all trucks were built the same way, cost the same to keep up, were worth the same at trade-in... then probably the price tag would be your only concern. It can't be, of course, because some trucks have more quality than others. And marks of quality are the real keys to low cost. Chevrolet trucks, for example, have double-wall construction, which gives bodies and cabs more strength. Cabs are insulated against heat, cold and noise. A big part of road shock, which shortens truck life, is damped out by Chevrolet's suspension system; it also makes riding in the truck a pleasure. Pickup bodies and cabs are separated to eliminate stress between them.

Value such as this has induced more people to invest in Chevrolet trucks every year since 1937.

This can be a good time to buy a modern new Chevrolet truck

Late summer traditionally is the season for all-around savings on a new Chevrolet truck... selection is still good... deliveries are prompt... and Chevrolet dealers are doubly anxious to put you into a new vehicle in order to make way for next year's models. Coupled with the efficient performance a new Chevrolet truck will give you, it seems evident that you couldn't buy at a better time. Come in and take full advantage of it!

## CHEVROLET CHEVROLET TRUCKS

Quality trucks always cost less!

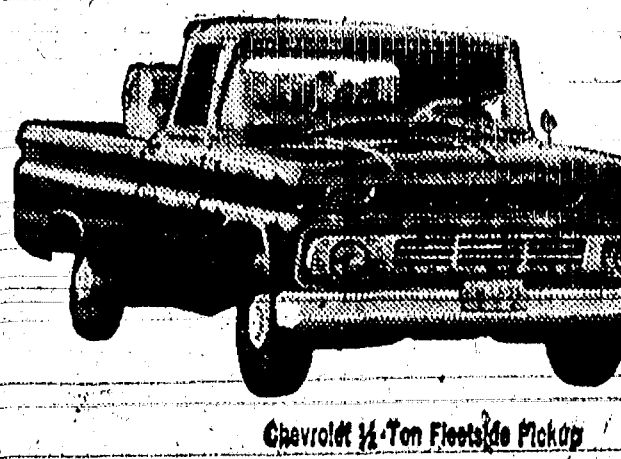

Chevrolet 1 1/2-Ton Fleetstar Pickup



Chevrolet 2-Ton Platform

See your local authorized Chevrolet dealer

## SPAULDING CHEVROLET SALES & SERVICE

CHELSEA, MICHIGAN

## Garbage, rubbish vanish

### with a Gas Incinerator

A modern Gas Incinerator turns everything combustible to ash—Indoors—silently without smoke or odor. See the latest models on display at your dealer or Gas Company showrooms.

INSTALLED FREE IF YOU BUY NOW

Use modern MICHIGAN CONSOLIDATED GAS COMPANY

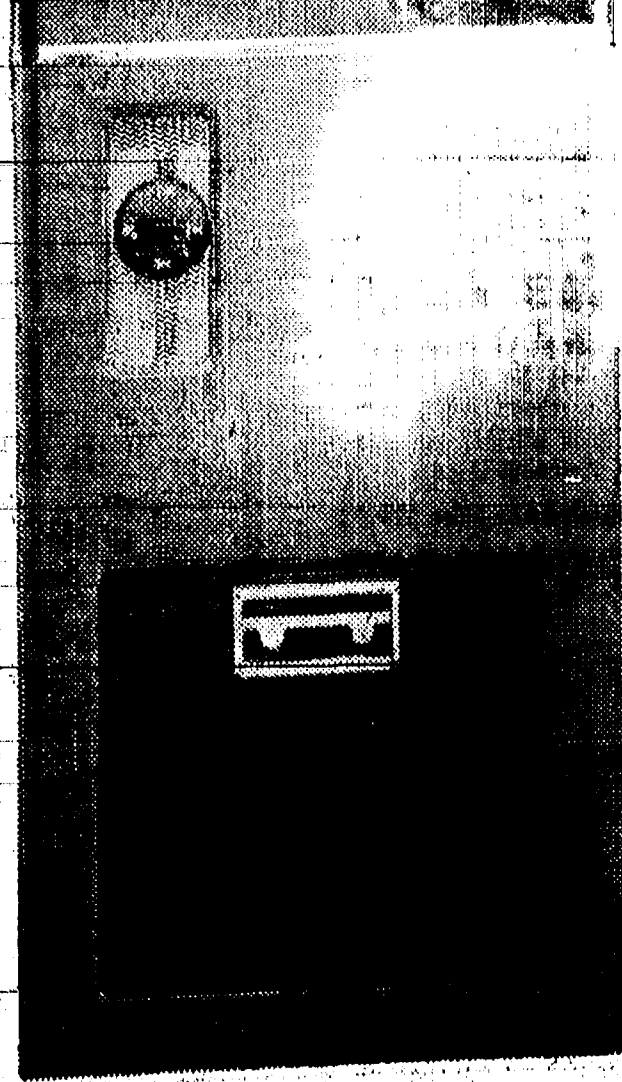



# County 4-H Show Awards List...

(Continued from page 13)

**CheLSEA:** Lois Hoppburn, Chelsea; Mary Lou Paul, Chelsea; Susan Haussler, Saline; Jeanie Ernst, Chelsea; Linda Mast, Chelsea; John Johnson, Dexter; Scheryl Ernst, Dexter; Carol Mast, Dexter; Mary Ann Mast, Dexter; Cathy Cieselski, Milan; Joan Edwards, Milan; Karen Long, Milan; Vicki Ash, Ann Arbor; Jane Lewinski, Ann Arbor; Diane McMillan, Ann Arbor; Judy Snay, Ann Arbor; Roseann Eggleston, Dexter; Trese Gordonier, Dexter; Donna Kimmel, Ann Arbor; Susan Gier, Ypsilanti; Deborah Fidler, Ypsilanti; Pamela Fidler, Ypsilanti; Diane Fidler, Ypsilanti; Peggy Patchack, Ypsilanti; Linda LaFlee, South Lyon; Pam Lash, Northville; Dorcen Kuhl, Chelsea; Helen Wolski, Chelsea; Marilyn Hinderer, Chelsea; Samuel Hoover, Chelsea; Deborah Kuhl, Chelsea; Cynthia Niehaus, Chelsea; Linda Van Kiper, Chelsea; Colleen Haub, Chelsea; Nancy Koengeter, Chelsea; Gail Kuhl, Chelsea; Donna Brand, Manchester; Rose Curtis, Chelsea.

**Barbara Moxley, Chelsea; Marilyn Wenk, Chelsea; Janet Bollinger, Chelsea; Grace Kushnau, Chelsea; Jacqueline Hoover, Chelsea; Barbara Wenk, Chelsea; Marie Stojanoff, Northville; Carol Mull, Ypsilanti; Tana Neal, Willis; Bob Crammer, Willis; Sherry Crammer, Willis; Sandy Davis, Willis; Julie Decker, Ypsilanti; Georgetown Libbey, Ypsilanti; Donna Mull, Ypsilanti; Sandra Neal, Willis; Lorna Moore, Willis; Falett Dunn, Ypsilanti; Deborah Meyer, Ypsilanti; Susan Dunn, Ypsilanti.**

## Outdoor Meats...

Pamela Cross, Ann Arbor; Sharon Tomaka, South Lyon; Billy O'Neil, Whitmore Lake; Karen O'Neil, Whitmore Lake; Judy Weber, South Lyon; Rose O'Neil, Whitmore Lake; Kevin Kirk, Manchester; Lucy Feldkamp, Manchester; Marilyn Huffmann, Manchester; Elaine Kashi, Manchester; Barbara Kemmer, Manchester; Mary Solt, Manchester; Gail Girbaeh, Ann Arbor; Cheryl Hines, Saline; Kathy Lampe, Ann Arbor; Norgen Lampe, Ann Arbor.

**"brighten up" WITH Fabspray**



**PUT NEW COLOR BACK IN FABRICS**  
12 oz. spray can \$2.99

14 colors



**FABSPRAY, BAF, BRUSH! \$4.99**  
Renews faded color beauty of upholstery, draperies, car top & interior, canvas awnings, rugs, etc.

**MERKEL BROS.**

**WATCH FOR GRAND OPENING of ALEXANDRA BEAUTY SCHOOL**  
Moving from Present Location on State Street in Ann Arbor to 2175 Stadium Blvd.  
New, Modern Building with Free Parking

Call us about special price on tuition for first 20 students enrolled in our new, modern school.  
**PHONE NOrmandy. 3-4702**  
338 South State St. Ann Arbor

## Clothing...

Jackie Bain, South Lyon; Martha Lutchka, South Lyon; Marie Stojanoff, Northville; Cheryl Snell, Milan; Mary Jaisle, Milan; Janet Bird, Milan; Christine Day, Milan; Marian Hawker, Milan; Agnes Brubacher, Plymouth; Becky Stevenson, Ann Arbor; Janice Stevenson, Ann Arbor.

## Knitting...

Mary Harsh, Belton; Paige Johnson, Dexter; Jan Parker, Ann Arbor; Barbara Kemmer, Manchester; Janet Kemmer, Manchester; Carol Niehaus, Grass Lake; Nancy Walker, Manchester; Dianne Weidmayer, Ann Arbor; Dianne Doble, Ann Arbor; Susan Guenther, Ann Arbor; Cheryl Hines, Saline; Elaine Schuble, Ann Arbor; Barbara Schumacher, Ann Arbor; Mary Schumacher, Ann Arbor; Linda Gregory, Dexter; Barbara Ziegler, Dexter; Martha Holler, Dexter; Maryanne Holler, Dexter; Karen Long, Manchester; Day, Milan; Lynn Blystone, Ypsilanti; Carol Kruss, Manchester; Carol Gannon, Ypsilanti.

## Photography...

Margot Lucas, Saline; Shirley Morton, Saline; David Innes, Ann Arbor; Frances Hooper, Ann Arbor; Martha Lutchka, South Lyon; Kathy Wackus, Belleville; Christine Miller, Dexter; Linda Mast, Dexter; Paula Rosel, Ann Arbor; Mike Baker, Ann Arbor; Marilyn Frey, Ann Arbor; David Steward, Chelsea; Deborah Fidler, Ypsilanti; Jean Trombly, Ypsilanti; Carl Freeman, Ann Arbor; Pamela Sibary, South Lyon.

## Flower Gardening...

Marcia White, Ypsilanti; Lynda Kuhl, Chelsea; Terry Frisinger, Chelsea; Gay Frisinger, Chelsea; Arlys Wiseman, Chelsea; Ruthfus, Chelsea; Linda Van Kiper, Chelsea; Virginia Wiseman, Chelsea; Laurie Koutzman, Chelsea; Judy Wiseman, Chelsea; Shirley Morton, Saline; Sharon Tomaka, South Lyon; Rose O'Neil, Whitmore Lake; Karen O'Neil, Whitmore Lake; Jean Feldkamp, Saline; Shirley Finkbeiner, Saline; Susan Haussler, Saline; Rebecca Hehr, Saline; Nancy Lindemann, Saline; Barbara Weber, Saline; Jean Wilson, Saline; Teresa Roberts, Manchester; Betty Roberts, Manchester; Vicki Lucas, Manchester; Janice Leach, Manchester; Elaine Striz, Milan; Kathy Prain, Belleville; Marie Fital, Milan; Marian Hawker, Milan; Christine Day, Milan; Marian Hawker, Milan; Connie Lathers, Milan; Penny Apostoleris, Ann Arbor; Vickie Ash, Ann Arbor; Jane Lewinski, Ann Arbor; Bonnie Mosher, Ann Arbor; Ellen Patton, Ann Arbor; Elsie Seyfried, Ann Arbor; Joyce Snay, Ann Arbor; Judy Snay, Ann Arbor; Linda Snay, Ann Arbor; Debra Snider, Ann Arbor; Pamela Ransom, Milan; Elizabeth Vanover, Milan; Jacqueline Hoover, Chelsea; Irene Wenk, Chelsea; Susan Bommer, Manchester; Dorothy Bommer, Manchester; Marie Stojanoff, Northville; Nancy Page, Ann Arbor; Bob Crammer, Willis; Sherry Crammer, Willis; Julie Decker, Ypsilanti; Georgetown Libbey, Ypsilanti; Lorna Moore, Willis; Linda Neal, Willis; Elaine Wright, Ypsilanti; Sharon Elliott, Ypsilanti; Patricia Staskietvitz, Ypsilanti; Jackie Steers, Dexter.

**Landscaping...**  
Michael Kirk, Manchester; Dorothy Bommer, Manchester.

**Family Living...**  
Sharon Cross, Ann Arbor.

**Child Care...**  
Nancy Payeur, Ann Arbor; Gail Tobbeaer, Ann Arbor; Sharon Burkhardt, Saline; Linda Luckhardt, Manchester; Virginia Vogel, Manchester; Shirrell Goll, Ann Arbor; Judy Wheeler, Whitmore Lake; Marcia Steele, Manchester.

Teresa Roberts, Manchester; Pamela Fidler, Ypsilanti; Wand Hutton, Ypsilanti; Linda Neal, Willis; Karen Karoub, Marquette; Elizabeth, vitz.

## Safety...

Robert Morton, Saline; Susan

## Supervisors Given Report on Dutch Elm Disease Program

The Washtenaw County Road Commission, in report Tuesday to the road committee of the Board of Supervisors, gave a detailed account of the progress of Dutch Elm disease control program as well as the progress of dead tree removal on roads and streets of the county the first six months of 1967.

Washtenaw County Road Commission forces cut a total of 1,417 dead trees on county primary and local roads and subdivisions streets at an average cost of \$24.27 per tree, for a total of \$34,338.88, with considerable cleanup work remaining to be done.

A survey of dead trees in the right of way of county roads in all townships of the county shows a total of 6,632 dead trees, of which 5,991 or 91 percent are dead elms, to be removed as of July 15. At an average cost of \$24.27 per tree, these operations will cost approximately \$181,000.

To help in the control of Dutch Elm disease and the elimination of hazardous dead trees along the roads and streets in the county, the Board of Supervisors appropriated \$50,000 to these programs, with the Road Commission allotted \$35,000; cities and villages being allotted a total of \$15,000. To date, according to the report, the villages of Chelsea, Dexter, Manchester and Milan have made no report to the Road Commission on any expenditures for the program and therefore have received no share of the allotted total.

The city of Ann Arbor has received \$5,260.78 from the appropriation, listing the work done as spraying 5,115 elm trees and removing 51 diseased elm trees. The city of Ypsilanti reported

**Speed Reduced on I-94 Bridge over Ecorse Rd.**  
Detroit—The speed limit on an Interstate 94 bridge over Ecorse Rd. in western Wayne county has been reduced to 15 miles an hour between 8 a.m. and 3 p.m., the State Highway Department reports.

The speed control, which is being "rigorously enforced," will be in effect until about the end of August. It was put into effect to permit strengthening of the span which is just west of US-24 (Telegraph Rd.).

In both 1960 and 1961 Michigan led all other states in the construction of interstate freeways and now has more freeway mileage than any state.

**COME SEE THE LOOK IN TIME...**

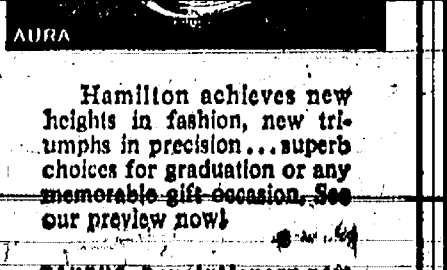
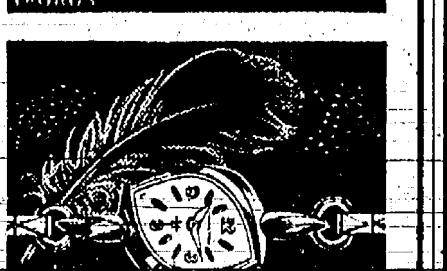
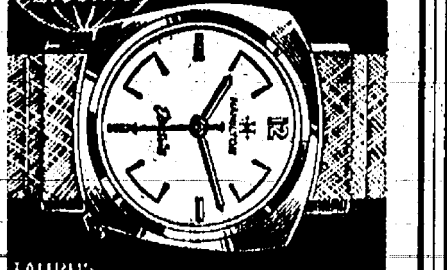

Hamilton achieves new heights in fashion, new triumphs in precision... superb choices for graduation or any memorable gift occasion. See our preview now!

**HAUNTS** Revolutionary new Hamilton 400 Electric—most advanced, most sensitive watch in the world. See its many unique features today!

With bracelet \$110.00  
With strap \$100.00

**AURA** Distinctively styled for tomorrow, to complement her choice wardrobe, most sensitive watch in the world. See its many unique features today!

With bracelet \$95.00  
With cord \$85.00

Prices plus tax

**W. F. Kantlehner**  
JEWELER and OPTOMETRIST  
"Where Gems and Gold Are Fairly Sold"  
102 S. Middle Ph. GR 9-6721

## Distribution Started on 1962 Hunting Licenses

Lansing—Distribution of Michigan's 1962 hunting licenses and game law digests was begun this week by the Conservation Department.

Supplements to the game law digest will be mailed to dealers starting later this month. Included in these single-sheet inserts will be hunting regulations on deer and migratory game birds which have not yet been set.

All of Michigan's 4,000 dealers

should have licenses, digests, and supplements by mid-September. License fees remain the same as last year for the state's hunting seasons.

**CAR DUEL**  
Lafayette, Ind. — As a result of a family quarrel, Mr. and Mrs. Arthur Eldredge continued their squabble using their cars for dueling tools.

Charged with ramming into each other with their cars, the Eldredges were fined on charges of disorderly conduct and driving without licenses.

One of the first effective vaccines against whooping cough was developed and standardized in laboratories of the Michigan department of health.

Michigan established the department of health in 1870. It is one of the oldest and recognized public health agencies in the world.

## CALL US FOR INSURANCE



**AUTO BOAT HOMEOWNERS & CASUALTY**

Representing THE TRAVELERS Hartford, Conn.

**KNICKERBOCKER INSURANCE AGENCY**

GR 9-1483 Days  
GR 9-4461 Evenings



**Friday and Saturday Aug. 17-18**

# SALE DAYS

**NEW LOW PRICE! EXTRA POWER MIXER**

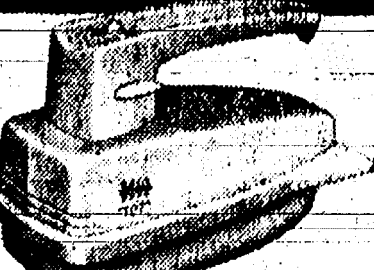

**"707" HAND MIXER**  
...with fast 85 watt motor

Beats... whips... mixes... blends... at the stove... counter... or table top... with 3 perfect speeds. Everything from a light sponge to a heavy fruit cake... with no slowing... no stalling. Beaters eject into dishwasher at the touch of a release... Guaranteed

**Only \$11.88**

**12 CU. FT. 2-DOOR GE REFRIGERATOR**  
With "Frost Guard" Never needs defrosting.  
\$495.00 Value **\$297.77** with trade

**15 CU. FT. GIBSON Freezer-Refrig. Combination**  
100% automatic defrost.  
\$499.50 Value **\$297.77** with trade

**10 CU. FT. DIAL DEFROST GE REFRIGERATOR**  
Special at **\$167.77** with trade

**30-IN. GE CUSTOM ELECTRIC RANGE**  
With automatic burner, rotisserie, glass oven door.  
\$449.50 Value **\$297.77**

**21" TABLE MODEL TV \$177.77**

**GENERAL ELECTRIC CONSOLE STEREO \$127.77**

**General Electric "Happy Home" Coffee Maker**  
Coffee made perfectly immediately... extracts full flavor from coffee. Red-light signals when coffee is done. Flavor selector. Chrome over Copper. Resistant lined.  
Suggested List Price \$29.95  
**\$15.88**

**New! Universal "Compact" Hair Dryer**  
Petite-size hot box hair dryer at a new low price. New model hair dryer has two temperature settings and extra-large hood. Dries hair quickly. So little noise you can phone. Case looks like fine-grain leather in popular bone color.  
**Special at \$15.95**

**FRIGID**

**113 NORTH MAIN ST.**

**"707" ADVANCED NEW Steam and Dry Iron**



**Only \$12.88**  
\$19.95 Value

Designed for now — and future miracle fabrics. So new — it has even been tested on next year's newest materials. Iron like a pro — in half the time. Presses everything from iron jacks to crusty jeans with flourish and finish. Big cushions of steam, larger water capacity, wider temperature choice; special synthetic settings, special pleat bevel, quick switch for dry ironing. The features you've always wanted.

**GENERAL ELECTRIC DOUBLE OVEN RANGE**  
Special at **\$299.50**

**STANDARD MODEL 30" GE RANGE**  
Priced at only **\$137.77**

**GENERAL ELECTRIC AUTOMATIC WASHER**  
with Suds Saver **\$177.77**

**New! Universal CAN OPENER**  
Just a finger's touch punctures the can, starts the motor, opens the can with a smooth safety edge and flips up the lid magnetically. For counter or table-top. For small or large, round or square can. Built-in bottle opener.  
SUGGESTED LIST PRICE: \$19.95  
**Special at \$12.88**

**21 cu. ft. Freezer only \$250.00**

**Hoover Vacuum Cleaner only \$49.95**

**LLOYD R. HEYDLAUFF**

**CHLSEA, MICHIGAN**